



Kueffner
Holstein & Jersey
SALE



SEPTEMBER 13, 2016 | 11AM



Kueffner Holstein & Jersey SALE

hosted by: **PENCROFT HOLSTEINS, BELLEVILLE, PA**
September 13, 2016 | 11am

SCHEDULE DAY SCHEDULE.....

8:00-10:30am

Breakfast — Sponsored by Semex USA

11:00am — **SALE STARTS!**

Milk — Sponsored by Maryland & Virginia Dairy Producers

Ice Cream — Sponsored by Pencroft Holsteins

Lunch — Available from Pleasant Valley Mennonite Church

SALE HOST / LOCATION.....

Pencroft Holsteins, Paul & Angie Neer Family

GPS address: 43 Starlight Lane Belleville, PA 17004

SALE MANAGERS

Ernest Kueffner.....301-639-2924

Terri Packard.....860-459-5337

SALE WEEK PHONES

Neer Farm.....717-935-5608

Paul Neer cell.....717-994-1636

Angie Neer cell.....717-250-7008

SALE HEADQUARTERS.....

Best Western Nittany Inn Milroy, Milroy, PA 717-667-9595

Call by August 30th for special iKueffner Cattle Saleirate
 \$88 plus tax

AIR TRAVEL.....

University Park Airport (SCE), University Park, PA — 37 miles

Harrisburg International (MDT), Middletown, PA — 81 miles

TRUCKING COORDINATOR

RICHARD KEPLER.....240-674-2496

**Offering free trucking to a central location
 in Lancaster County on September 14th!**



View/Bid online in Real Time
 at www.cowbuyer.com

Bidders must pre-register & be
 pre-approved. Contact Aaron Ray Tompkins if you need
 assistance - 336-363-4639



Go to KueffnerHolsteinsAndJerseys for more details.

AUCTIONEER

DAVID RAMA.....607-435-0792

PEDIGREES

NORMAN NABHOLZ.....563-590-3204

SALE STAFF.....

TIM ABBOTT
 802-238-1142

JAMIE BLACK
 518-353-2602

SCOTT CULBERTSON
 507-923-1881

ADAM FRALEY
 570-772-6837

MIKE HEATH
 443-375-8048

RON HEFFNER
 240-529-3430

RODNEY HETTS
 920-723-2595

DON WELK
 717-575-4700

DAVID PACKARD
 860-459-5868

NICK RAGGI
 443-762-8338

CATTLE CREW LED BY

Andrew Lenhart.....240-674-7783

Richard Kepler.....240-674-2496

CATTLE PRESENTED BY

RENEE PIERICK
 JENNA SMITH

JARED HELSLEY
 NATE OLENIACZ

SALE CLERK & INSURANCE.....MERRY RAMA

Payment is expected sale day by cash, good check or money wire. If you are buying via an agent, member of sale staff or Cowbuyer.com, proceeds should be expressed mailed or arrangements made with clerks for immediate settlement. When gavel falls, all liability falls with the purchaser for payment and insuring said purchase day of sale. Cattle Mortality Insurance will be available at the Clerks table.

**Many of the cattle selling will be entered in
 the All-American Dairy Show and
 World Dairy Expo.**

This will be noted in the sale updates.

**ERNIE KUEFFNER
 TERRI PACKARD**

Cell: 301-639-2924 | Home: 301-432-6340

www.kueffnerkows.com

Email: kueffnerkows1@aol.com



Kueffner Holstein & Jersey Sale 2016



Maplekeys Sid Odyssey (VG-88 EX-MS)
Sells as Lot H1 & Dam of Lots H1A & H2

LOT H1A

NINE #1 EMBRYOS

Direct Transfer

GILLETTE WINDBROOK-ETS 7816429

TV TL TY TD

CAN EX-97 50K GTPI +2002G

PTA +140M +34F +15P 99%R 4/2016

PTA +2.28T +1.32UDC +2.16FLC 99%R

MAPLEKEYS SID ODYSSEY 11573280C

VG-88 VVEVE 2-06

2-00 2 305 24230 4.4 1071 3.1 748

Sells as Lot H1

3rd Dam: Eastside Igniter Osmond
(CAN 2E-90 8*)

7-10 2 365 29592 5.0 1492 3.4 1005

Life: 134143 4.7 6276 3.4 4581

4th Dam: Eastside Rudolph Opal
(CAN 3E-90 5*)

8-04 2 365 30029 4.0 1188 3.3 992

Life: 236442 4.0 9567 3.5 8279

5th Dam: Eastside Lindy Olie
(CAN EX 3E 5*)

7-04 2 365 32655 4.1 1345 3.3 1065

Life: 135310 4.1 5523 3.5 4686

6th Dam: THO051 Jethro Oreo
(CAN VG-87)

4-04 2 361 24661 3.8 926 3.1 767

Life: 153916 3.7 5613 3.1 4812

7th Dam: Victoria Kay
(CAN EX 5E)

7-07 2 366 28347 4.0 1138 3.2 908

Life: 150113 4.0 6005 3.3 4899

8th Dam: Athabaska Orphan Annie
(CAN VG-85 10*)

7-08 2 305 22286 4.0 897 3.2 719

Life: 142179 4.1 5749 3.4 4867

9th Dam: Algonquin Mr Trisha
(CAN EX 4E 1*)

9-03 2 367 21989 4.1 908 3.5 763

Life: 225155 4.0 886 3.4 7704

10th Dam: Fortacres Unique Susie
(CAN VG-85)

5-03 2 365 21129 5.0 1052

Life: 135679 4.8 6476 3.5 1931

11th Dam: Eastside Sweet Magic
(CAN GP-82 1*)

6-06 2 365 24517 4.0 979

Life: 150830 3.8 5680 3.5 891

12th Dam: Eastside Majestic Lula
(GP-80 2Y 2*)

3-05 2 339 22328 3.7 820

Life: 183175 3.6 6547

13th Dam: Eastside Mingay Girl
(CAN VG-85 4*)

6-05 2 350 22965 3.3 752

Life: 148911 3.5 5219

LOT H1

Ernest Kueffner
Boonsboro, MD
301/639-2924

Donor Dam

Sells Fresh 7/5/2016 at 4-00

1st Test Milking 132Lbs.

PINE-TREE SID-ET 62175895 TY

CAN VG-86 2Y ST 50K GTPI +1597G

PTA -494M +4F -8P 99%R 4/2016

PTA -74NM +.08%F +.03%P 16%US

PTA -2.1PL 2.89SCS -40.DPR 6.5%DCE

PTA +2.20T +2.00UDC +.07FLC 99%R 4/2016

EASTSIDE GOLD OFFERING 9900327C

CAN EX-93 EX-93-MS

2-00 2 365 29649 3.4 1003 3.3 981

3-03 2 365 35319 3.3 1172 3.1 1096

5-00 2 365 43503 3.5 1508 3.2 1402

7-00 2 82 12136 3.4 410 2.8 337 (RIP)

LIFE 150717 3.4 5196 3.2 4881

Res. All-Ontario Jr. 3-Year-Old 2012

2nd Jr. 3-Year-Old Ontario Summer Show '12

1st Jr. 3-Year-Old Autumn Opportunity '12

HM All-Canadian Jr. 2-Year-Old 2011

3rd Jr. 2-Year-Old Royal Winter Fair '11

1st Jr. 2-Year-Old Ontario Summer Show '11

MAPLEKEYS SID ODYSSEY 11573280C

100%RHA Born: June 23, 2012 #1330

VG-88 VVEVE 2-06

2-00 2 305 24230 4.4 1071 3.1 748

Res. All-American Jr. 2-Year-Old 2014

Res. All-Canadian Jr. 2-Year-Old 2014

2nd Jr. 2-Year-Old International Holstein Show '14

1st Jr. 2-Year-Old Eastern National '14

1st Jr. 3Y & Res. Inter. Champion NY Spring Int'l. '15

REGANCREST-MR DRHAM SAM-ET 207184639

TR TV TL GM HD 50K GTPI +1480G

PINE-TREE FINLEY MINNIE-ET 61733050

EX-90 VVEVE DOM 6-11

4-09 2 305 26120 3.5 911 3.0 786

BRAEDALE GOLDWYN 10705608C

TV TL TY

CAN GP-84 8Y EXTRA GM 50K GTPI +1872G

PTA +1.17T +1.12UDC +1.60FLC 77%R 4/2016

EASTSIDE FORTUNE ORIOLE-ET 8959754C

CAN EX-93 2E

2-03 2 365 20333 4.5 921 3.8 762

3-09 2 308 25423 4.8 1230 3.5 892

4-09 2 365 31153 5.1 1585 3.5 1086

LIFE 102 229 4.9 5004 3.6 3688

Kueffner Holstein & Jersey Sale 2016



Ernest-Anthony Onyx-ET
Sells as Lot H2

3rd Dam: Eastside Fortune Oriole
(CAN 2E-93)
4-09 2 365 31153 5.1 1585 3.5 1086
Life: 102229 4.9 5004 3.6 3688
HM Grand Atlantic Spring Show '12
1st 5-Year-Old Atlantic Spring Show '12

4th Dam: Eastside Igniter Osmond
(CAN 2E-90 8*)
7-10 2 365 29592 5.0 1492 3.4 1005
Life: 134143 4.7 6276 3.4 4581

5th Dam: Eastside Rudolph Opal
(CAN 3E-90 5*)
8-04 2 365 30029 4.0 1188 3.3 992
Life: 236442 4.0 9567 3.5 8279

6th Dam: Eastside Lindy Olie
(CAN EX 3E 5*)
7-04 2 365 32655 4.1 1345 3.3 1065
Life: 135310 4.1 5523 3.5 4686

7th Dam: THO051 Jethro Oreo
(CAN VG-87)
4-04 2 361 24661 3.8 926 3.1 767
Life: 153916 3.7 5613 3.1 4812

8th Dam: Victoria Kay
(CAN EX 5E)
7-07 2 366 28347 4.0 1138 3.2 908
Life: 150113 4.0 6005 3.3 4899

9th Dam: Athabaska Orphan Annie
(CAN VG-85 10*)
7-08 2 305 22286 4.0 897 3.2 719
Life: 142179 4.1 5749 3.4 4867

10th Dam: Algonquin Mr Trisha
(CAN EX 4E 1*)
9-03 2 367 21989 4.1 908 3.5 763
Life: 225155 4.0 886 3.4 7704

11th Dam: Fortacres Unique Susie
(CAN VG-85)
5-03 2 365 21129 5.0 1052
Life: 135679 4.8 6476 3.5 1931

12th Dam: Eastside Sweet Magic
(CAN GP-82 1*)
6-06 2 365 24517 4.0 979
Life: 150830 3.8 5680 3.5 891

13th Dam: Eastside Majestic Lula
(GP-80 2Y 2*)
3-05 2 339 22328 3.7 820
Life: 183175 3.6 6547

14th Dam: Eastside Mingay Girl
(CAN VG-85 4*)
6-05 2 350 22965 3.3 752
Life: 148911 3.5 5219

LOT H2

Ernest Kueffner
Boonsboro, MD
301/639-2924

VAL-BISSON DOORMAN-ET 107281711C **99%RHA-I TV TL TY TD**

CAN VG-87 3Y 50K GTPI +2258G
PTA -190M +32F +20P 97%R 4/2016
PTA +372NM +.14%F +.09%P 43%US
PTA +2.7PL 2.62SCS -.9DPR 5.4%DCE
PTA +3.32T +2.34UDC +2.22FLC 96%R 4/2016

MAPLEKEYS SID ODYSSEY-ET 11573280C

VG-88 VVEVE 2-06
2-00 2 305 24230 4.4 1071 3.1 748
Res. All-American Jr. 2-Year-Old 2014
Res. All-Canadian Jr. 2-Year-Old 2014
2nd Jr. 2-Year-Old International Holstein Show '14
1st Jr. 2-Year-Old Eastern National '14
1st Jr. 3Y & Res. Inter. Champion NY Spring Int'l. '15

ERNEST-ANTHONY ONYX-ET **3134192731**

99%RHA-I Born: December 28, 2015 #115

DE-SU 521 BOOKEM-ET 66636657 99%RHA-I **TR TV TL TY TD**

VG-86 VV+V 3-08 GTPI +2326G
PTA +1252M +29F +48P 99%R 4/2016
PTA +1.60T +1.10UDC +1.15FLC 99%R 4/2016

VAL-BISSON SHOTTLE IMELDA-ET **106173432C**

CAN VG-85 2Y
1-11 2 365 25531 4.2 1076 3.7 957

PINE-TREE SID-ET 62175895 TY

CAN VG-86 2Y ST 50K GTPI +1621G
PTA -464M +5F -8P 99%R 12/2015
PTA +2.15T +1.97UDC +.08FLC 99%R 12/2015

EASTSIDE GOLD OFFERING 9900327

CAN EX-93 EX-93-MS
2-00 2 365 29649 3.4 1003 3.3 981
3-03 2 365 35319 3.3 1172 3.1 921
Res. All-Ontario Jr. 3-Year-Old 2012
2nd Jr. 3-Year-Old Ontario Summer Show '12
1st Jr. 3-Year-Old Autumn Opportunity '12
HM All-Canadian Jr. 2-Year-Old 2011
3rd Jr. 2-Year-Old Royal Winter Fair '11
1st Jr. 2-Year-Old Ontario Summer Show '11

THE EVOLUTION OF LEGENDARY BLOODLINES

A legendary bloodline doesn't just happen. It is developed over time, attracts attention and instills confidence through offspring and longevity. We have been blessed to work with legends like Tina, Ashlyn and Veronica that made a name for themselves. Tina was Supreme Champion at the All-American 23 years ago!

She's had many high-scoring daughters that excelled in the show ring. Stardust Tobi's bloodline earned respect a decade ago. Now Leadoff Tyra is emerging as a legendary brood cow in her on right. And these extraordinary bloodlines can be yours. And these extraordinary bloodlines can be yours!

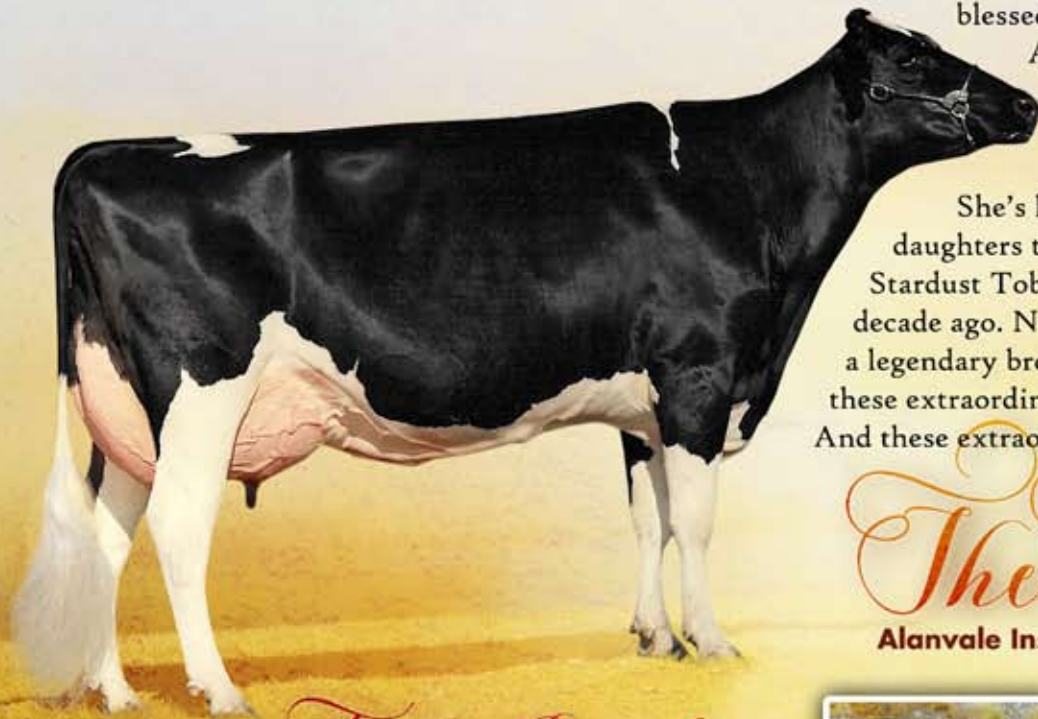

The Matriarch

Alanvale Inspiration Tina 2E95 GMD DOM

Tina's Daughter:

Ernest-Anthony Tyra EX-94 GMD DOM
Reserve All-Canadian Senior 3-Yr-Old, 2002

Tyra has 14 EXCELLENT DAUGHTERS TO DATE.
The seven scored EX-92 or higher are sired by seven different bulls!

- ERNEST-ANTHONY THRILLER 2E95 (ASPEN)
- ERNEST-ANTHONY TEMPTED 2E94 (SANCHEZ)
- ERNEST-ANTHONY TERRIFIC EX93 (ALEXANDER)
- ERNEST-ANTHONY TRIUMPH EX93 (STORMATIC)
- ERNEST-ANTHONY TARA 2E92 (GIBSON)
- ERNEST-ANTHONY TRANQUIL EX92 (DUNDEE)
- ERNEST-ANTHONY GS TEAL EX92-3YR (GOLDSUN) sells as Lot 14



Tyra's Impressive Granddaughters:



Arethusa Sid Tess VG89-2Y
Sid x Terrific
All-American Yearling in Milk, 2015



Ernest-Anthony Tabitha 2E95 GMD
Goldwyn x Tara
Nom All-American 150,000 lb cow, 2014



Ernest-Anthony MS Theory EX94 @ 4-8
Fever x Thriller
Sells as Lot 3 & dam of Lots 4, 5 & 6

Kueffner Holstein & Jersey Sale 2016



Ernest-Anthony MS Theory-ET
(EX-94 EEEEE)

Sells as Lot H3 & Dam of Lots H4-H6

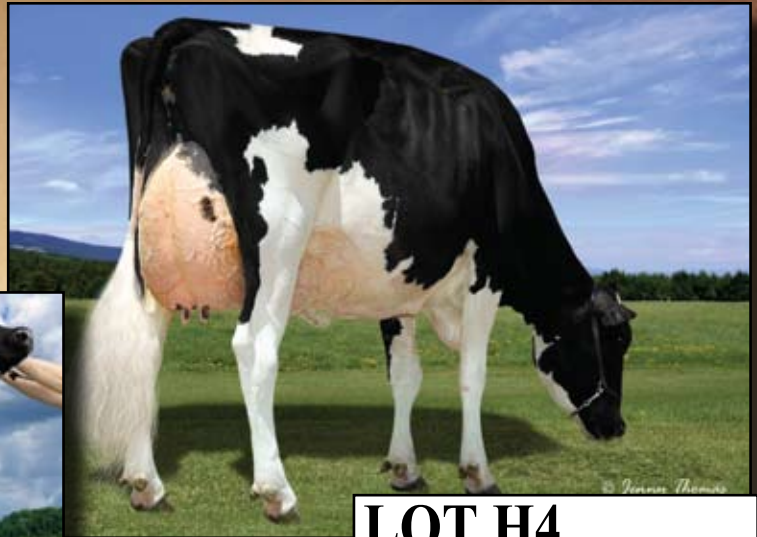

LOT H4 PENNCROSS BYWAY

THRILL 3132677323
100%RHA Born: April 18, 2016

OH-RIVER-SYG BYWAY-ET 71310557
TR TV TL TY TD

77K GTPI +2156G
PTA +908M +7F +21P 79%R 4/2016

PTA +3.86T +3.79UDC +1.91FLC 78%R
ERNEST-ANTHONY MS THEORY-ET

71311497 TL TD EX-94 EEEEE 4-08
3-05 2 321 33060 3.3 1094 3.0 1006

2nd Sr. 3-Year-Old MD State Fair '15
2nd Sr. 2-Year-Old Eastern Nat'l '14

Res. All-PA Sr. 2-Year-Old 2014
Sells as Lot H3

LOT H3

David Packard
Montgomery, PA
860/459-5868

ERNEST-ANTHONY MS THEORY-ET 71311497 TL TD

100%RHA Born: September 30, 2011 #176
EX-94 EEEEE 4-08

2-02 2 365 27580 4.2 1146 3.1 868

3-05 2 321 33060 3.3 1094 3.0 1006

4-06 2 107 13595 3.2 439 2.7 369 (RIP)

8/2/2016 Test Milking 115Lbs. 3.2F 3.0P

2nd Sr. 3-Year-Old MD State Fair '15

2nd Sr. 2-Year-Old Eastern National '14

3rd Calf 4-Year-Old for 2016!

Donor Dam

Sells Fresh 4/18/2016

CRACKHOLM FEVER-ET 103631566C

TY TD CAN EX-93 HD GTPI +2003G

PTA -46M +31F +2P 99%R 4/2016

PTA +1.40T +.94UDC +1.01FLC 99%R 4/2016

ERNEST-ANTHONY THRILLER-ET 138172013

EX-95 EEEEE 2E 8-02

1-11 2 306 19300 3.8 735 3.2 610

2-11 2 365 37310 4.7 1766 3.1 1171

7-11 2 315 30610 4.1 1261 3.0 932

LIFE 1545 139420 4.2 5888 3.1 4327

1st Sr. 3Y& Res. Inter. Champion NY Spring Int'l '10

Member 1st Sr. Best 3 Females NY Spring Int'l '10

1st Sr. 3-Year-Old BU, BBO Eastern States Expo '10

Inter. & Grand Champion Eastern States Expo '10

BRAEDALE GOLDWYN 10705608C

TV TL TY CAN GP-84 8Y EXTRA GM

CRACKHOLM EMORY FASHION 100385034

CAN EX-92

4-09 2 365 36358 3.8 1386 2.8 1002

EK-OSEEANA ASPEN-ET 129854100 TV TL

CAN EX-91 50K GTPI +1256G

ERNEST-ANTHONY TYRA-ET 126146756

EX-94 EEEEE GMD DOM 5-10

5-08 2 365 42180 4.6 1931 3.4 1432

1st CT Protein

LIFE 1281 119220 4.4 5258 3.4 4085

Res. All-Canadian Sr. 3 Yr-Old 2002

2nd Sr. 3-Year-Old Royal Winter Fair 2002

Maternal Sister: Ernest-Anthony SD Tobi-ET
(3E-96 EEEEE DOM)

Maternal Sister to Dam of Lot H3

Ernest-Anthony Tempted
(2E-94)

Ernest-Anthony Triumph
(EX-93 EX-MS)

Ernest-Anthony Tranquil-ET
(EX-92 EX-MS)

Ernest-Anthony Tara-ET
(2E-92 EX-93-MS)

Ernest-Anthony Lee Tora-ET
(EX-91)

Ernest-Anthony Terrapin-ET
(EX-90)

Ernest-Anthony Trifecta
(EX-90)

3rd Dam: C Alanvale Inspiration Tina (2E-95 GMD-DOM)

6-00 2 365 36010 5.1 1829 3.3 1184

Life: 136010 4.5 6122 3.3 4555

Res. All-American Aged Cow 1995

Res. All-American Aged Cow 1996

All-Canadian Jr. 3-Year-Old 1992

HM All-American Jr. 2-Year-Old 1991

4th Dam: Alanvale Puget Anetia (VG-85-CAN)

12-00 365 23812 4.1 970 3.5 827

Life: 203901 4.2 8503 3.5 5600

Kueffner Holstein & Jersey Sale 2016



Penncross Theodorable-ET
(VG-88 2Y)
Sells as Lot H5



LOT H5

David Packard
Montgomery, PA
860/459-5868

ALLYNDALE-I ATTIC-ET 8956386 TV TL TY

CAN GP-83 2Y 50K GTPI +1692G
PTA -859M +15F -11P 98%R 4/2016
PTA -51NM +.18TF +.06%P 29%US
PTA -1.3PL 2.89SCS -2.1DPR 9.3%DCE
PTA +2.12T +1.74UDC +1.34FLC 97%R 4/2016

ERNEST-ANTHONY MS THEORY-ET 71311497 TL TD

EX-94 EEEEE 4-08
2-02 2 365 27580 4.2 1146 3.1 868
3-05 2 321 33060 3.3 1094 3.0 1006
4-06 2 107 13595 3.2 439 2.7 369 (RIP)
8/2/2016 Test Milking 115Lbs. 3.2F 3.0P
2nd Sr. 3-Year-Old MD State Fair '15
2nd Sr. 2-Year-Old Eastern National '14
Sells as Lot H3

PENNCROSS THEODORABLE-ET 143045058

100%RHA Born: October 25, 2013 #444
VG-88 VVVVV 2-07
2-03 2 163 11935 3.7 442 3.3 391 (RIP)
8/2/2016 Test Milking 68Lbs. 4.0F 3.4P

Sells Fresh 2/22/2016
Bred 5/29/2016 to
Oh-River-Syc Byway-ET
71310557
Ultrasound female

BRAEDALE GOLDWYN 10705608C

TV TL TY
CAN GP-84 8Y EXTRA GM 50K GTPI +1872G

MD-DELIGHT DURHAM ATLEE-ET 131704103

EX-92 EEEEE DOM 4-06
3-11 2 365 38290 5.5 2091 3.1 1177
2nd NY FAT
All-American Sr. 3-Year-Old 2005

CRACKHOLM FEVER-ET 103631566C

TY TD CAN EX-93 HD GTPI +2003G
PTA -46M +31F +2P 99%R 4/2016
PTA +1.40T +.94UDC +1.01FLC 99%R 4/2016

ERNEST-ANTHONY THRILLER-ET 138172013

EX-95 EEEEE 2E 8-02
1-11 2 306 19300 3.8 735 3.2 610
2-11 2 365 37310 4.7 1766 3.1 1171
7-11 2 315 30610 4.1 1261 3.0 932
LIFE 1545 139420 4.2 5888 3.1 4327
1st Sr. 3Y& Res. Inter. Champion NY Spring Int'l '10
Member 1st Sr. Best 3 Females NY Spring Int'l '10
1st Sr. 3-Year-Old BU, BBO Eastern States Expo '10
Inter. & Grand Champion Eastern States Expo '10

3rd Dam: Ernest-Anthony Tyra-ET
(EX-94 EEEEE GMD DOM)
5-08 2 365 42180 4.6 1931 3.4 1432
1st CT Protein
Life: 1281 119220 4.4 5258 3.4 4085
Res. All-Canadian Sr. 3 Yr-Old 2002
2nd Sr. 3-Year-Old Royal Winter Fair 2002
4th Dam: C Alanvale Inspiration Tina
(2E-95 GMD-DOM)
6-00 2 365 36010 5.1 1829 3.3 1184
Life: 136010 4.5 6122 3.3 4555
Res. All-American Aged Cow 1995
Res. All-American Aged Cow 1996
All-Canadian Jr. 3-Year-Old 1992
HM All-American Jr. 2-Year-Old 1991
5th Dam: Alanvale Puget Anetia
(VG-85-CAN)
12-00 365 23812 4.1 970 3.5 827
Life: 203901 4.2 8503 3.5 5600

Kueffner Holstein & Jersey Sale 2016

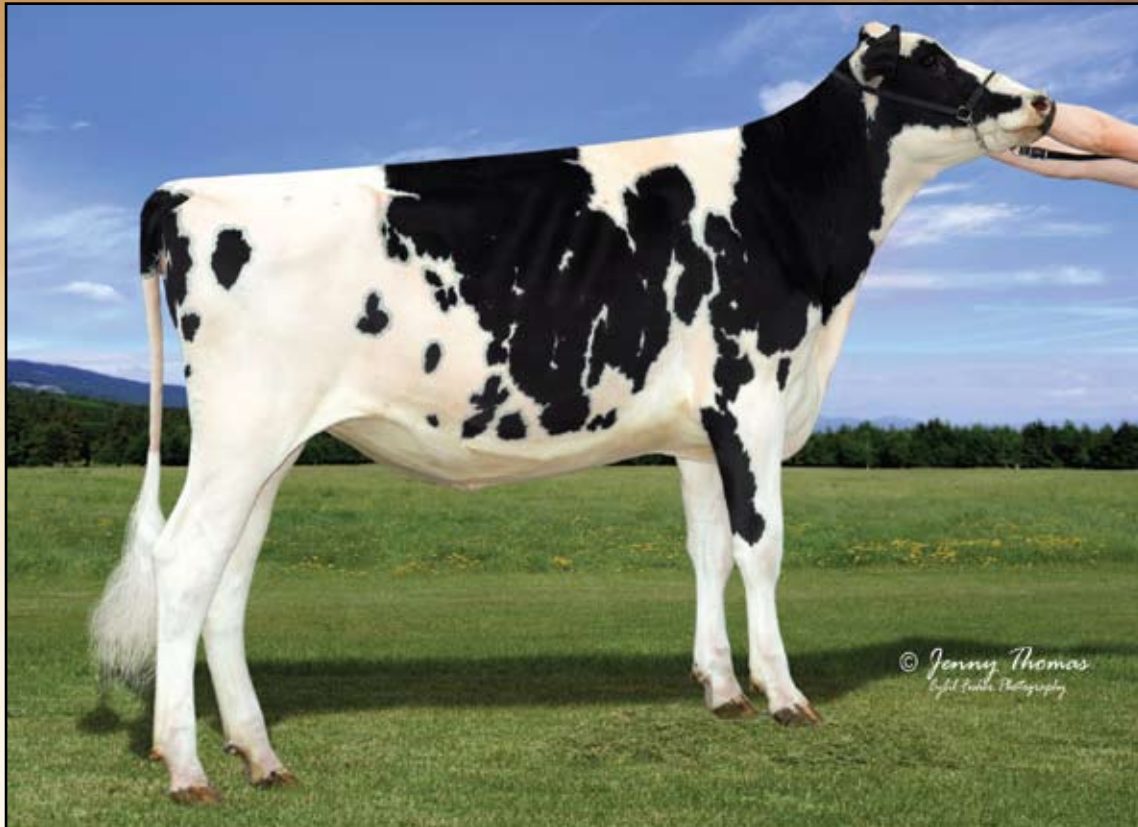

Penncross Doorman Thea
Sells as Lot H6

LOT H6

David Packard
Montgomery, PA
860/459-5868

VAL-BISSON DOORMAN-ET 107281711C 99%RHA-I TV TL TY TD

CAN VG-87 3Y 50K GTPI +2258G
PTA -190M +32F +20P 97%R 4/2016
PTA +372NM +.14%F +.09%P 43%US
PTA +2.7PL 2.62SCS -.9DPR 5.4%DCE
PTA +3.32T +2.34UDC +2.22FLC 96%R 4/2016

ERNEST-ANTHONY MS THEORY-ET 71311497 TL TD

EX-94 EEEEE 4-08
2-02 2 365 27580 4.2 1146 3.1 868
3-05 2 321 33060 3.3 1094 3.0 1006
4-06 2 107 13595 3.2 439 2.7 369 (RIP)
8/2/2016 Test Milking 115Lbs. 3.2F 3.0P
2nd Sr. 3-Year-Old MD State Fair '15
2nd Sr. 2-Year-Old Eastern National '14
Sells as Lot H3

PENNCROSS DOORMAN THEA 3132677322

99%RHA-I Born: March 21, 2015

Bred 5/26/2016 to
Oh-River-Syc Byway-ET
71310557
Ultrasound Female

DE-SU 521 BOOKEM-ET 66636657 99%RHA-I TR TV TL TY TD

VG-86 VV+V 3-08 GTPI +2326G
PTA +1252M +29F +48P 99%R 4/2016
PTA +1.60T +1.10UDC +1.15FLC 99%R 4/2016

VAL-BISSON SHOTTLE IMELDA-ET 106173432C

CAN VG-85 2Y
1-11 2 365 25531 4.2 1076 3.7 957

CRACKHOLM FEVER-ET 103631566C

TY TD CAN EX-93 HD GTPI +2003G
PTA -46M +31F +2P 99%R 4/2016
PTA +1.40T +.94UDC +1.01FLC 99%R 4/2016

ERNEST-ANTHONY THRILLER-ET 138172013

EX-95 EEEEE 2E 8-02
1-11 2 306 19300 3.8 735 3.2 610
2-11 2 365 37310 4.7 1766 3.1 1171
7-11 2 315 30610 4.1 1261 3.0 932
LIFE 1545 139420 4.2 5888 3.1 4327
1st Sr. 3Y& Res. Inter. Champion NY Spring Int'l '10
Member 1st Sr. Best 3 Females NY Spring Int'l '10
1st Sr. 3-Year-Old BU, BBO Eastern States Expo '10
Inter. & Grand Champion Eastern States Expo '10

3rd Dam: Ernest-Anthony Tyra-ET (EX-94 EEEEE GMD DOM)

5-08 2 365 42180 4.6 1931 3.4 1432
1st CT Protein
Life: 1281 119220 4.4 5258 3.4 4085
Res. All-Canadian Sr. 3 Yr-Old 2002
2nd Sr. 3-Year-Old Royal Winter Fair 2002
4th Dam: C Alanvale Inspiration Tina
(2E-95 GMD-DOM)
6-00 2 365 36010 5.1 1829 3.3 1184
Life: 136010 4.5 6122 3.3 4555
Res. All-American Aged Cow 1995
Res. All-American Aged Cow 1996
All-Canadian Jr. 3-Year-Old 1992
HM All-American Jr. 2-Year-Old 1991

5th Dam: Alanvale Puget Anetia (VG-85-CAN)

12-00 365 23812 4.1 970 3.5 827
Life: 203901 4.2 8503 3.5 5600

Kueffner Holstein & Jersey Sale 2016



Ernest-Anthony Thriller-ET (2E-95 EEEEE)
Dam of Lots H3 & H7-H13

LOT H7

ERNEST-ANTHONY TEMPTING-ET 3013177497

Sells Fresh
 8/18/2016

Ernest Kueffner
 Boonsboro, MD
 301/639-2924

100%RHA Born: October 11, 2013 #22924
 VG-85 V+++V 2-07

1-11 2 296 17377 4.2 726 3.4 595

Entered in 2017 MD State Fair Futurity
2nd Calf Sr. 2-Year-Old for 2016!

MR APPLES ARMANI-ET 68571374

RC TV TL TY TD

EX-90 EEEV 4-10 140K GTPI +2121G
 PTA -1325M +37F -1P 96%R 4/2016
 PTA +325NM +.34%F +.15%P 86%US
 PTA +2.9PL 2.80SCS +.9DPR 5.6%DCE
 PTA +2.13T +2.15UDC +2.44FLC 94%R 4/2016

ERNEST-ANTHONY THRILLER-ET 138172013

EX-95 EEEEE 2E 8-02
 1-11 2 306 19300 3.8 735 3.2 610
 2-11 2 365 37310 4.7 1766 3.1 1171
 7-11 2 315 30610 4.1 1261 3.0 932
 LIFE 1545 139420 4.2 5888 3.1 4327
1st Sr. 3Y& Res. Inter. Champion NY Spring Int'l '10
Member 1st Sr. Best 3 Females NY Spring Int'l '10
1st Sr. 3-Year-Old BU, BBO Eastern States Expo '10
Inter. & Grand Champion Eastern States Expo '10

BRAEDALE GOLDWYN 10705608C

TV TL

CAN GP-84 8Y EXTRA GM 50K GTPI +1872G
 PTA +1.17T +1.12UDC +1.60FLC 77%R 4/2016

KHW REGIMENT APPLE-RED-ET 135511521 CV

3E-96 EEEEE DOM 9-06
 4-01 2 365 35750 4.7 1682 3.5 1247
 LIFE 1972 158680 4.8 7683 3.6 5735
 3 Time All-American R&W

EK-OSEANA ASPEN-ET 129854100

TV TL

CAN EX-91 50K GTPI +1256G

ERNEST-ANTHONY TYRA-ET 126146756

EX-94 EEEEE GMD DOM 5-10
 5-08 2 365 42180 4.6 1931 3.4 1432
 1st CT Protein
 LIFE 1281 119220 4.4 5258 3.4 4085
Res. All-Canadian Sr. 3 Yr-Old 2002
2nd Sr. 3-Year-Old Royal Winter Fair 2002
Maternal Sister: Ernest-Anthony SD Tobl-ET
 (3E-96 EEEEE DOM)

Maternal Sister to Dam of Lot H7

- Ernest-Anthony Tempted**
(2E-94)
- Ernest-Anthony Triumph**
(EX-93 EX-MS)
- Ernest-Anthony Terrific-ET**
(EX-93)
- Ernest-Anthony Tranquil-ET**
(EX-92 EX-MS)
- Ernest-Anthony Tara-ET**
(2E-92 EX-93-MS)
- Ernest-Anthony Lee Tora-ET**
(EX-91)
- Ernest-Anthony Terrapin-ET**
(EX-90)
- Ernest-Anthony Trifecta**
(EX-90)

3rd Dam: C Alanvale Inspiration Tina (2E-95 GMD-DOM)

6-00 2 365 36010 5.1 1829 3.3 1184
 Life: 136010 4.5 6122 3.3 4555
 Res. All-American Aged Cow 1995
 Res. All-American Aged Cow 1996
 All-Canadian Jr. 3-Year-Old 1992
 HM All-American Jr. 2-Year-Old 1991
4th Dam: Alanvale Puget Anetia
 (VG-85-CAN)
 12-00 365 23812 4.1 970 3.5 827
 Life: 203901 4.2 8503 3.5 5600

Kueffner Holstein & Jersey Sale 2016



Ernest-Anthony Terra
Sells as Lot H8 & Full Sister to Lot H9

**Maternal Sister to
Dam of Lots H8 & H9:**
Ernest-Anthony Thriller-ET
(EX-95 EX-MS)
Grand Champion Eastern States Expo '10
Res. Inter. Champion NY Spring Int'l '10
Ernest-Anthony Tempted
(2E-94)
Ernest-Anthony Triumph
(EX-93 EX-MS)
Ernest-Anthony Terrific-ET
(EX-93)
Ernest-Anthony Tranquil-ET
(EX-92 EX-MS)
Ernest-Anthony Tara-ET
(2E-92 EX-93-MS)
Ernest-Anthony Lee Tora-ET
(EX-91)

LOT H8

*Ernest Kueffner
Boonsboro, MD
301/639-2924*

ERNEST-ANTHONY TERRA-ET 3125141662

100%RHA Born: October 20, 2014 #37
Entered in 2018 MD State Fair Futurity

*Donor Dam
Bred 6/11/2016 to
Mr D Apple Diamondback
3013721049
Sexed semen
Ultrasound Female*

LOT H9

*Ernest Kueffner
Boonsboro, MD
301/639-2924*

ERNEST-ANTHONY TAMRON-ET 3125141663

100%RHA Born: October 20, 2014
Entered in 2018 MD State Fair Futurity
Milking Yearling for 2016!
Sells Fresh

HEAVENLY GOLDEN DREAMS-ET 642262 TV TL

50K GTPI +1960G
PTA -721M +10F -15P 92%R 4/2016
PTA +112NM +.14%F +.03%P 0%US
PTA +.7PL 2.68SCS -.1DPR 6.8%DCE
PTA +2.71T +3.13UDC +2.37FLC 89%R 4/2016

ERNEST-ANTHONY THRILLER-ET 138172013

EX-95 EEEEE 2E 8-02
1-11 2 306 19300 3.8 735 3.2 610
2-11 2 365 37310 4.7 1766 3.1 1171
7-11 2 315 30610 4.1 1261 3.0 932
LIFE 1545 139420 4.2 5888 3.1 4327
*1st Sr. 3Y& Res. Inter. Champion NY Spring Int'l '10
Member 1st Sr. Best 3 Females NY Spring Int'l '10
1st Sr. 3-Year-Old BU, BBO Eastern States Expo '10
Inter. & Grand Champion Eastern States Expo '10*

BRAEDALE GOLDWYN 10705608C

TV TL TY CAN GP-84 8Y EXTRA GM

MD-DELIGHT DURHAM ATLEE-ET 131704103

EX-92 EEEEE DOM 4-06
3-11 2 365 38290 5.5 2091 3.1 1177
2nd NY FAT All-American Sr. 3-Year-Old 2005

EK-OSEEANA ASPEN-ET 129854100

TV TL
CAN EX-91 50K GTPI +1256G

ERNEST-ANTHONY TYRA-ET 126146756

EX-94 EEEEE GMD DOM 5-10
5-08 2 365 42180 4.6 1931 3.4 1432
1st CT Protein
LIFE 1281 119220 4.4 5258 3.4 4085
*Res. All-Canadian Sr. 3 Yr-Old 2002
2nd Sr. 3-Year-Old Royal Winter Fair 2002*

3rd Dam: C Alanvale Inspiration Tina (2E-95 GMD-DOM)

6-00 2 365 36010 5.1 1829 3.3 1184
Life: 136010 4.5 6122 3.3 4555
Res. All-American Aged Cow 1995
Res. All-American Aged Cow 1996
All-Canadian Jr. 3-Year-Old 1992
HM All-American Jr. 2-Year-Old 1991

4th Dam: Alanvale Puget Anetia (VG-85-CAN)

12-00 365 23812 4.1 970 3.5 827
Life: 203901 4.2 8503 3.5 5600

Kueffner Holstein & Jersey Sale 2016

Four Full Sisters Sell!

LOT H10

ERNEST-ANTHONY THERESA-ET 3012958720

Sells Fresh 7/3/2016

Ernest Kueffner
Boonsboro, MD
301/639-2924

100%RHA Born: March 3, 2014 #83
2-04 2 31 2319 2.9 67 3.0 69 (RIP)
8/2/2016 Test Milking 88Lbs.

Entered in 2017 MD State Fair Futurity
Full Sister: Ernest-Anthony Thrilling (EX-92)

LOT H11

ERNEST-ANTHONY GW TIA-ET 3123600818

Sells Fresh 6/4/2016

Ernest Kueffner
Boonsboro, MD
301/639-2924

100%RHA Born: March 27, 2014 #818
2-02 2 60 4293 3.5 152 3.0 127 (RIP)
8/2/2016 Test Milking 86Lbs.

Entered in 2017 MD State Fair Futurity

LOT H12

ERNEST-ANTHONY G TIFFANY-ET 3012958730

Sells Fresh 8/8/2016

Ernest Kueffner
Boonsboro, MD
301/639-2924

100%RHA Born: September 1, 2014 #93
Milking Yearling for 2016!

LOT H13

ERNEST-ANTHONY GW TORREY-ET 3012958731

Bred to Jersey Bull on
12/19/2015

Ernest Kueffner
Boonsboro, MD
301/639-2924

100%RHA Born: September 1, 2014 #94
Milking Yearling for 2016!

BRAEDALE GOLDWYN 10705608C TV TL TY

CAN GP-84 8Y EXTRA GM 50K GTPI +1872G
PTA -156M -20F -17P 77%R 4/2016
PTA -115NM -.05%F -.05%P
PTA -1.4PL 3.06SCS +.3DPR 6.1%DCE
PTA +1.17T +1.12UDC +1.60FLC 77%R 4/2016

SHOREMAR JAMES 5902195C

TV TL
CAN GP-81-2Y 8-03 GM

BRAEDALE BALER TWINE-ETS 6860888C TL

CAN VG-86-2Y 29*
2-01 2 365 30906 4.9 1521 3.4 1052

ERNEST-ANTHONY THRILLER-ET 138172013

EX-95 EEEEE 2E 8-02
1-11 2 306 19300 3.8 735 3.2 610
2-11 2 365 37310 4.7 1766 3.1 1171
7-11 2 315 30610 4.1 1261 3.0 932
LIFE 1545 139420 4.2 5888 3.1 4327

1st Sr. 3Y& Res. Inter. Champion NY Spring Int'l '10
Member 1st Sr. Best 3 Females NY Spring Int'l '10
1st Sr. 3-Year-Old BU, BBO Eastern States Expo '10
Inter. & Grand Champion Eastern States Expo '10

EK-OSEEANA ASPEN-ET 129854100

TV TL
CAN EX-91 50K GTPI +1256G

ERNEST-ANTHONY TYRA-ET 126146756

EX-94 EEEEE GMD DOM 5-10
5-08 2 365 42180 4.6 1931 3.4 1432
1st CT Protein
LIFE 1281 119220 4.4 5258 3.4 4085
Res. All-Canadian Sr. 3 Yr-Old 2002
2nd Sr. 3-Year-Old Royal Winter Fair 2002
Maternal Sister: Ernest-Anthony SD Tobi-ET
(3E-96 EEEEE DOM)

Maternal Sisters to
Dam of Lots H10-H13
Ernest-Anthony Tempted
(2E-94)
Ernest-Anthony Triumph
(EX-93 EX-MS)
Ernest-Anthony Tranquil-ET
(EX-92 EX-MS)
Ernest-Anthony Terrific-ET
(EX-93)
Ernest-Anthony Tara-ET
(2E-92 EX-93-MS)
Ernest-Anthony Lee Tora-ET
(EX-91)
Ernest-Anthony Terrapin-ET
(EX-90)
Ernest-Anthony Trifecta
(EX-90)

3rd Dam: C Alanvale Inspiration Tina
(2E-95 GMD-DOM)
6-00 2 365 36010 5.1 1829 3.3 1184
Life: 136010 4.5 6122 3.3 4555
Res. All-American Aged Cow 1995
Res. All-American Aged Cow 1996
All-Canadian Jr. 3-Year-Old 1992
HM All-American Jr. 2-Year-Old 1991
4th Dam: Alanvale Puget Anetia
(VG-85-CAN)
12-00 365 23812 4.1 970 3.5 827
Life: 203901 4.2 8503 3.5 5600

Kueffner Holstein & Jersey Sale 2016



Ernest-Anthony GS Teal-ET (EX-92 EEEEE)
Sells as Lot H14

LOT H14

ERNEST-ANTHONY GS TEAL-ET 71696533

Sells Fresh

*Ernest Kueffner
Boonsboro, MD
301/639-2924*

100%RHA Born: March 28, 2012 #42
EX-92 EEEEE 3-03

1-11 2 118 10790 3.8 413 2.8 302
3-02 2 365 31900 3.3 1041 3.1 983

2nd Jr. 3-Year-Old & HM Inter. Champion MD State Fair '15
2nd Jr. 3-Year-Old HM Inter. Champion Eastern National '15
7th Jr. 3-Year-Old International Holstein Show '15

3rd Calf 4-Year-Old for 2016!

BRAEDALE GOLDWYN 10705608C

TV TL TY

CAN GP-84 8Y EXTRA GM 50K GTPI +1872G
PTA +1.17T +1.12UDC +1.60FLC 77%R 4/2016

TOC-FARM ALLEN AMYLY 53000628285

EX-95 ITA

4-11 2 305 33340 4.3 1440 3.5 1162

FRADON LEADOFF-ET 5354493C

TL

CAN EX 50K GTPI +1208G

C ALANVALE INSPIRATION TINA 14395899

EX-95 EEEEE 2E GMD DOM

6-00 2 365 36010 5.1 1829 3.3 1184
LIFE 1503 136010 4.5 6122 3.3 4555

Res. All-American Aged Cow 1995

Res. All-American Aged Cow 1996

All-Canadian Jr. 3-Year-Old 1992

HM All-American Jr. 2-Year-Old 1991

TOC-FARM GOLDSUN-ET 59330032335 ITA

HD GTPI +1470G

PTA +1.74T +2.32UDC +.47FLC 99%R 4/2016

ERNEST-ANTHONY TYRA-ET 126146756

EX-94 EEEEE GMD DOM 5-10

5-08 2 365 42180 4.6 1931 3.4 1432

1st CT Protein

LIFE 1281 119220 4.4 5258 3.4 4085

Res. All-Canadian Sr. 3 Yr-Old 2002

2nd Sr. 3-Year-Old Royal Winter Fair 2002

Maternal Sister: Ernest-Anthony SD Tobi-ET
(3E-96 EEEEE DOM)

6-00 2 365 44090 5.0 2191 3.4 1506

LIFE 151933 5.5 8372 3.6 5438

Res. All-World 2001

All-Canadian & Res. All-American 5-Year-Old 2001

HM All-American 125,000lb 2004

HMM All-American Sr. 3-Year-Old 1999

HMM Jr All-American Sr. 2-Year-Old 1998

Member All-American Produce of Dam 1998

Maternal Sister to Lot H14
Ernest-Anthony Thriller-ET
(EX-95 EX-MS)
Grand Champion Eastern States Expo '10
Res. Inter. Champion NY Spring Int'l '10
Ernest-Anthony Tempted
(2E-94)
Ernest-Anthony Triumph
(EX-93 EX-MS)
Ernest-Anthony Terrific-ET
(EX-93)
Ernest-Anthony Tranquil-ET
(EX-92 EX-MS)
Ernest-Anthony Tara-ET
(2E-92 EX-93-MS)
Ernest-Anthony Lee Tora-ET
(EX-91)
Ernest-Anthony Terrapin-ET
(EX-90)

4th Dam: Alanvale Puget Anetia
(VG-85-CAN)
12-00 365 23812 4.1 970 3.5 827
Life: 203901 4.2 8503 3.5 5600

Kueffner Holstein & Jersey Sale 2016



Fradon Gold Chip Toni
Sells as Lot H15

LOT H15

Ernest Kueffner & Rodney Hettis
Boonsboro, MD
301/639-2924

MR CHASSITY GOLD CHIP-ET 140145553 **TR TV TL TY TD**

EX-94 EEVE 6-00 50K GTPI +50K GTPI +1860G
PTA -313M +0F -24P 99%R 4/2016
PTA +96NM +.04%F -.05%P 60%US
PTA +1.4PL 2.67SCS -.5DPR 3.5%DCE
PTA +2.47T +2.49UDC +2.26FLC 99%R 4/2016

EK-VANITY ALEXANDER TINA 71618546

CAN EX-90
2-01 2 327 19222 4.2 802 3.2 624
3-00 2 294 18422 4.2 772 3.4 628

FRADON GOLD CHIP TONI **12133889C**

100%RHA Born: December 9, 2015
Winter Calf

BRAEDALE GOLDWYN 10705608C TV TL TY

CAN GP-84 8Y EXTRA GM 50K GTPI +1872G
PTA -156M -20F -17P 77%R 4/2016
PTA +1.17T +1.12UDC +1.60FLC 77%R 4/2016

REGANCREST S CHASSITY-ET 62496899 TL TY

EX-92 EEVE GMD DOM 4-05
3-10 2 365 42280 4.3 1798 2.5 1070
LIFE 1071 105520 4.2 4383 2.8 2959

GOLDEN-OAKS ST ALEXANDER-ET 61133837

TR TV TL TY TD EX-94 EEEE 8-02 HD GTPI +1733G
PTA +139M +51F +1P 99%R 4/2016
PTA +1.04T +.47UDC +.85FLC 99%R 4/2016

ERNEST-ANTHONY THYME-ET 139465354

EX-90 VEVVE 4-03
2-02 2 307 20870 3.8 791 3.3 687
3-02 2 299 24740 4.2 1043 2.9 724
4-02 2 305 25890 4.3 1105 3.1 802

3rd Dam: Tobis Durham Tiara-ET (2E-92 EX-MS)

4-05 2 365 33780 4.6 1560 3.4 1133
Life: 1369 112630 4.3 4891 3.3 3719

Maternal Sister:

New-Vision Storm Tobian-ET (3E-94 EX-MS GMD DOM)

6-06 2 365 37010 4.4 1645 3.2 1166
Life: 2399 180170 4.5 8150 3.1 5658

4th Dam: Ernest-Anthony SD Tobi-ET (3E-96 EX-MS DOM)

HM All-American 125,000lbs. Cow '04
All-Canadian 5-Year-Old '01
Res. All-American 5-Year-Old '01
Nom. All-American Sr. 3-Year-Old '99
HHH Jr. All-American Sr. 2Y '98

Member All-American Produce '98
All-Maryland Sr. 2-Year-Old '98

5th Dam: C Alanvale Inspiration Tina (2E-95 EX-MS GMD DOM)

6-00 2 365 36010 5.1 1829 3.5 1252
3rd NC Fat

Life: 1503 136010 4.5 6122 3.5 4813
Res. All-American Aged Cow '95, '96
1st Aged Cow World Dairy Expo '96
1st Res. Sr. & Res. Gr. Champ WDE '95
1st & Supreme Champ Eastern Nat'l '93
All-Canadian Jr. 3-Year-Old '93
3X Res. All-American
5X Nom. All-American

6th Dam: Alanvale Puget Anetia (VG)

10-09 2 359 21402 4.4 933
Life: 2932 157918 4.2 6623

Kueffner Holstein & Jersey Sale 2016

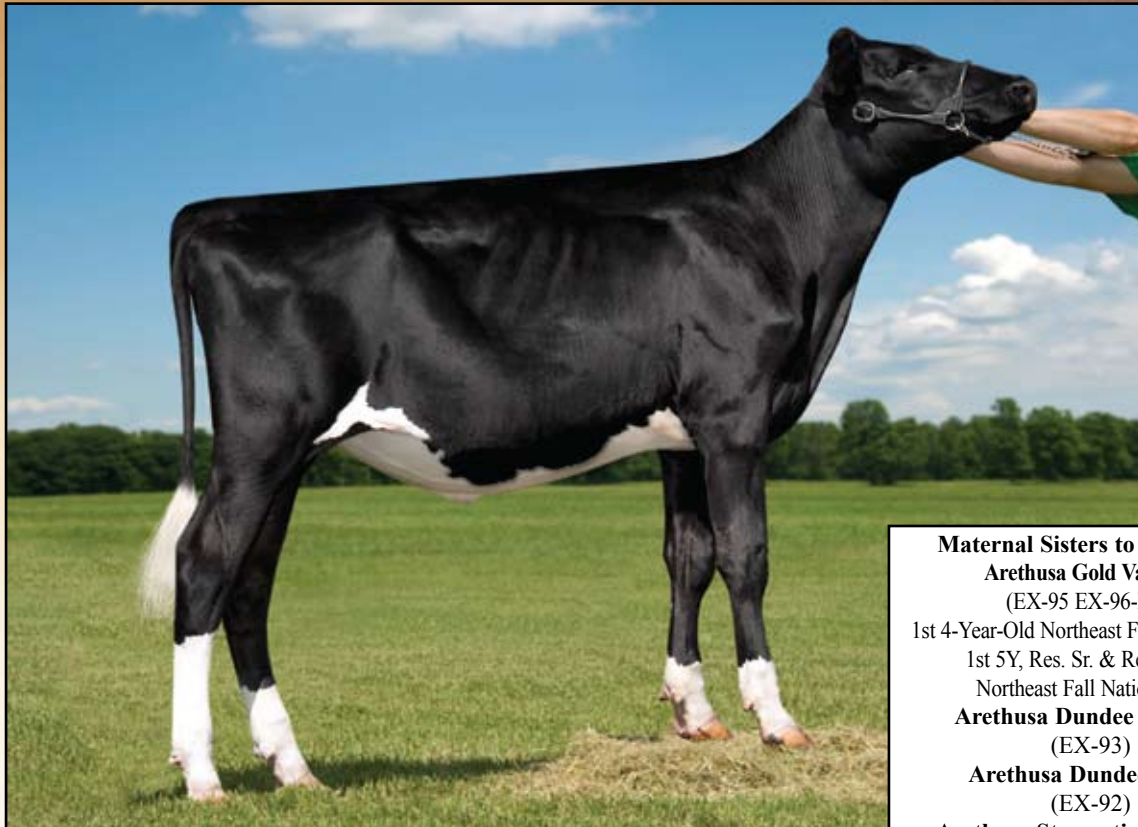

Cloverhill Defiant Ivanka
Sells as Lot H16

Maternal Sisters to 2nd Dam:
Arethusa Gold Valencia
 (EX-95 EX-96-MS)
 1st 4-Year-Old Northeast Fall National '10
 1st 5Y, Res. Sr. & Res. Grand
 Northeast Fall National '11
Arethusa Dundee Voo Doo
 (EX-93)
Arethusa Dundee Vegas
 (EX-92)
Arethusa Stormatic Venus-ET
 (EX-90)

3rd Dam: Santschi Leduc Victoria
 (3E-94 EEEEE 4*)
 6-02 2 365 42230 5.2 2175 3.3 1379
 2nd CT Fat & 3rd CT Milk
 Life: 1758 155390 4.6 7116 3.3 5191
 HM All-American 4-Year-Old 2005
 Res. All-American Sr 3-Year-Old 2004
 Res. All-American Sr 2-Year-Old 2003
4th Dam: Santschi Mason Victorine
 (CAN 2E EX)
 7-08 2 365 27776 4.6 1268 3.5 977
 Life: 122238 4.3 5260 3.7 4493
5th Dam: Lotus Leadman Victoria-ET
 (CAN VG-85)
 6-00 2x 305d 27968 3.8 1063 3.5 966
 Life: 1938d 131440 4.0 5242 3.6 4733
6th Dam: Craneland Marie Nina Pete
 (EX-90)
 3-06 2 293 20919 4.2 871 3.3 688
7th Dam:
Craneland Nina Vera Valiant
 (EX-90)
 5-10 2 312 23810 4.4 1058 3.3 776
 Life: 118499 3.9 4594 3.3 3419
8th Dam: Craneland Vera Lydia DT
 (VG-86)
 4-08 2 330 20750 3.8 783
9th Dam:
Craneland Lydia Penny Maple
 (5E-92 GMD)
 9-01 2x 365d 31649 3.6 1124
 Life: 9 Lacs 274010 3.6 9954
10th Dam: Gold Top Penny Bess Eric
 (VG-85)
 5-06 2 305 21570 3.6 772

LOT H16

Caleb Norton
Tipton, IA
 563/732-2897

CLOVERHILL DEFIANT IVANKA 3135218566

100%RHA Born: March 5, 2016 #230
Supreme Jr. Champion Rock Island County Fair '16
Res. Jr. Champion Mississippi Valley Fair '16
1st Spring Calf Iowa Sate Fair '16
All-Iowa Spring Calf 2016

SCIENTIFIC B DEFIANT-ET 141123484 RC TV TL TY TD

VG-87 EVV+ 4-08 50K GTPI +1712G
 PTA +379M -17F +2P 92%R 12/2015
 PTA -135NM -.12%F -.03%P 84%US
 PTA -2.4PL 3.12SCS -2.6DPR 6.3%DCE
 PTA +3.46T +2.41UDC +2.31FLC 88%R 12/2015

REGANCREST S BRAXTON-ET 61898423

TR TV TL TY TD

EX-95 EEEV 5-09 77K GTPI +1463G
 PTA +2.28T +1.00UDC +.93FLC 33%R 12/2015

SCIENTIFIC GOLD DIOR RAE-ET 138328405 RC CV

EX-92 EEEEE DOM 4-03
 4-02 2 365 31910 4.7 1495 3.3 1039

SICY KNOWLEDGE-ET 102459760C TV TY

CAN VG-87 4Y 50K gtpi +1470G
 PTA +1.07T +.69UDC +.03FLC 97%R 4/2016

ARETHUSA VICTORIA SECRET-ET 138127983

EX-90 EEEEV 5-02
 2-04 2 365 24930 3.7 910 3.0 748
 3-06 2 365 26880 3.6 968 3.2 866
 4-10 2 305 28000 3.2 895 3.0 846
 6-02 2 305 26310 3.5 911 2.9 758
 LIFE 1604 119670 3.5 4215 3.1 3720

Maternal Sister:

Arethusa Gold Valencia (EX-95 EX-96-MS)

CLOVERHILLFM KNOWLDG IZABEL 68858995

EX-90 VVVEE 4-00
 2-04 2 305 20580 3.8 780 2.8 567
 3-10 2 305 32620 3.7 1216 2.9 947

Kueffner Holstein & Jersey Sale 2016



Ms Gold Barbara Brooke
Sells as Lot H17



Gold Barbara Brisk (VG-88 2Y)
Full Sister to Lot H17 & Maternal Sister to Lots H18 & H19

LOT H17

Ernest Kueffner
Boonsboro, MD
301/639-2924

MS GOLD BARBARA BROOKE-ET 73362316

Donor Dam
Sells Fresh

99%RHA-I Born: December 2, 2013 #45

Entered in 2017 MD State Fair Futurity

Full Sister: Gold Barbara Brisk (VG-88 2Y)

Maternal Sister: Robsvue Sid Barmaid IMP-ET (VG-87 AUS)

VAL-BISSON DOORMAN-ET 107281711C 99%RHA-I TV TL TY TD

CAN VG-87 3Y 50K GTPI +2258G
PTA -190M +32F +20P 97%R 4/2016
PTA +372NM +.14%F +.09%P 43%US
PTA +2.7PL 2.62SCS -.9DPR 5.4%DCE
PTA +3.32T +2.34UDC +2.22FLC 96%R 4/2016

BUTZ-BUTLER GOLD BARBARA-ET 66625057

EX-95 EEEEE 2E 6-06
2-06 2 339 28060 4.4 1228 3.3 919
3-07 2 365 31670 4.0 1270 2.9 933
1st Aged Cow NY Spring Int'l '16
Unanimous All-American 4-Year-Old 2014
1st 4-Year-Old World Dairy Expo '14
Res. Grand Champion NY Spring Int'l '14
Unanimous All-American Sr. 3-Yr-Old 2013
1st Sr. 3-Year-Old & Inter. Champion WDE '13
HM Grand Champion Eastern Fall National '13
Unanimous All-American & All-Can Sr. 2-Year-Old 2012

DE-SU 521 BOOKEM-ET 66636657 99%RHA-I TR TV TL TY TD

VG-86 VV+V 3-08 GTPI +2326G
PTA +1252M +29F +48P 99%R 4/2016
PTA +1.60T +1.10UDC +1.15FLC 99%R 4/2016

VAL-BISSON SHOTTLE IMELDA-ET 106173432C

CAN VG-85 2Y
1-11 2 365 25531 4.2 1076 3.7 957

BRAEDALE GOLDWYN 10705608C

TV TL TY
CAN GP-84 8Y EXTRA GM 50K GTPI +1872G
PTA +1.17T +1.12UDC +1.60FLC 77%R 4/2016

REGANCREST BRASILIA-ET 62496866

EX-92 EEEVE 2E DOM 6-05
2-03 3 365 33180 3.6 1186 2.8 926
5-03 2 305 29510 3.9 1154 2.6 754

3rd Dam: Regancrest-PR Barbie-ET (EX-92 EEEEE GMD DOM 6*)

2-06 2 365 31690 3.9 1237 3.3 1050
HM All-American Jr. 3-Year-Old 2004

4th Dam:

Regancrest Juror Brina-ET

(EX-92 EEEVE GMD)
4-04 2 365 40640 3.6 1478 3.0 1217
Res. Grand Champion IA State Fair '00

5th Dam:

Regancrest Aerostar Bert-ET

(EX-90 EEEVV GMD DOM)
5-022 365 37790 3.6 1357 3.2 1215

6th Dam:

Regancrest Mark Chairman Bea

(2E-91 GMD DOM)
7-09 2 365 33630 3.8 1276 3.1 1052

7th Dam:

Regancrest Board Chairman Bea

(EX-90 EX-MS)

8th Dam:

Regancrest Apache Standout Bea

(VG-86 EX-MS)

Kueffner Holstein & Jersey Sale 2016



Gold-Barbara Bernadette-ET
Sells as Lot H18

Butz-Butler Gold Barbara-ET (2E-95 EEEEE)
Dam of Lots H17-H19

LOT H18

Ernest Kueffner
Boonsboro, MD
301/639-2924

GOLD-BARBARA BERNADETTE-ET

3134192729 TR TL TD

99%RHA-I Born: November 6, 2015 #113

Maternal Sisters:

Gold Barbara Brisk (VG-88 2Y)
Robsvue Sid Barmaid IMP-ET (VG-87 AUS)

WALNUTLAWN SOLOMON-ET 11775998

99%RHA-I TR TV TL TY TD

77K GTPI +2061G

PTA -33M +21F +7P 79%R 4/2016

PTA +150NM +.08%F +.03%P 100%US

PTA -1.1PL 2.95SCS -.3DPR 6.0%DCE

PTA +3.63T +2.87UDC +2.15FLC 78%R 4/2016

BUTZ-BUTLER GOLD BARBARA-ET 66625057

EX-95 EEEEE 2E 6-06

2-06 2 339 28060 4.4 1228 3.3 919

3-07 2 365 31670 4.0 1270 2.9 933

1st Aged Cow NY Spring Int'l '16

Unanimous All-American 4-Year-Old 2014

1st 4-Year-Old World Dairy Expo '14

Res. Grand Champion NY Spring Int'l '14

Unanimous All-American Sr. 3-Yr-Old 2013

1st Sr. 3-Year-Old & Inter. Champion WDE '13

HM Grand Champion Eastern Fall National '13

Unanimous All-American & All-Can Sr. 2-Year-Old 2012

VAL-BISSON DOORMAN-ET 107281711C

99%RHA-I TV TL TY TD

CAN VG-87 3Y 50K GTPI +2258G

PTA +3.32T +2.34UDC +2.22FLC 96%R 4/2016

MISTHY SPRINGS LAVANGUARD SUE

9979603C

CAN VG-89 4Y

4-03 2 365 30123 4.6 1380 3.0 910

BRAEDALE GOLDWYN 10705608C

TV TL TY

CAN GP-84 8Y EXTRA GM 50K GTPI +1872G

PTA +1.17T +1.12UDC +1.60FLC 77%R 4/2016

REGANCREST BRASILIA-ET 62496866

EX-92 EEEVE 2E DOM 6-05

2-03 3 365 33180 3.6 1186 2.8 926

5-03 2 305 29510 3.9 1154 2.6 754

3rd Dam: Regancrest-PR Barbie-ET

(EX-92 EEEEE GMD DOM 6*)

2-06 2 365 31690 3.9 1237 3.3 1050

HM All-American Jr. 3-Year-Old 2004

4th Dam:

Regancrest Juror Brina-ET

(EX-92 EEEVE GMD)

4-04 2 365 40640 3.6 1478 3.0 1217

Res. Grand Champion IA State Fair '00

5th Dam:

Regancrest Aerostar Bert-ET

(EX-90 EEEVV GMD DOM)

5-022 365 37790 3.6 1357 3.2 1215

6th Dam:

Regancrest Mark Chairman Bea

(2E-91 GMD DOM)

7-09 2 365 33630 3.8 1276 3.1 1052

7th Dam:

Regancrest Board Chairman Bea

(EX-90 EX-MS)

8th Dam:

Regancrest Apache Standout Bea

(VG-86 EX-MS)

Kueffner Holstein & Jersey Sale 2016



Gold-Barbara After Bingo-ET
Sells as Lot H19



Robsvue Sid Barmaid IMP-ET (VG-87 AUS)
Maternal Sister to Lots H17-H19

LOT H19

Ernest Kueffner
Boonsboro, MD
301/639-2924

GOLD-BARBARA AFTER BINGO-ET 3012958740

100%RHA Born: December 6, 2014 #103

Entered in 2018 MD State Fair Futurity

Maternal Sisters:

Gold Barbara Brisk (VG-88 2Y)

Robsvue Sid Barmaid IMP-ET (VG-87 AUS)

Donor Dam
Bred 8/9/2016 to
Walnutlawn Solomon
11775998

MS ATLEES SHT AFTERSHOCK-ET 65249839 TV TL TY TD

EX-92 EEEVE 7-05 50K GTPI +1721G

PTA -39M +3F -14P 99%R 4/2016

PTA -3NM +.02%F -.05%P 42%US

PTA +1.4PL 2.81SCS -1.5DPR 11.4%DCE

PTA +2.31T +1.90UDC +1.40FLC 99%R 4/2016

BUTZ-BUTLER GOLD BARBARA-ET 66625057

EX-95 EEEEE 2E 6-06

2-06 2 339 28060 4.4 1228 3.3 919

3-07 2 365 31670 4.0 1270 2.9 933

1st Aged Cow NY Spring Int'l '16

Unanimous All-American 4-Year-Old 2014

1st 4-Year-Old World Dairy Expo '14

Res. Grand Champion NY Spring Int'l '14

Unanimous All-American Sr. 3-Yr-Old 2013

1st Sr. 3-Year-Old & Inter. Champion WDE '13

HM Grand Champion Eastern Fall National '13

Unanimous All-American & All-Can Sr. 2-Year-Old 2012

PIGSTON SHOTTLE-ET 598172GBR TV TL TY

GM 50K GTPI +1937G

PTA +511M +27F +11P 99%R 12/2015

PTA +1.22T +.88UDC +.72FLC 99%R 12/2015

MD-DELIGHT DURHAM ATLEE-ET 131704103

EX-92 EEEEE DOM 4-06

3-11 2 365 38290 5.5 2091 3.1 1177

2nd NY FAT

All-American Sr. 3-Year-Old 2005

BRAEDALE GOLDWYN 10705608C

TV TL TY

CAN GP-84 8Y EXTRA GM 50K GTPI +1872G

PTA +1.17T +1.12UDC +1.60FLC 77%R 4/2016

REGANCREST BRASILIA-ET 62496866

EX-92 EEEVE 2E DOM 6-05

2-03 3 365 33180 3.6 1186 2.8 926

5-03 2 305 29510 3.9 1154 2.6 754

3rd Dam: Regancrest-PR Barbie-ET

(EX-92 EEEEE GMD DOM 6*)

2-06 2 365 31690 3.9 1237 3.3 1050

HM All-American Jr. 3-Year-Old 2004

4th Dam:

Regancrest Juror Brina-ET

(EX-92 EEEVE GMD)

4-04 2 365 40640 3.6 1478 3.0 1217

Res. Grand Champion IA State Fair '00

5th Dam:

Regancrest Aerostar Bert-ET

(EX-90 EEEVV GMD DOM)

5-022 365 37790 3.6 1357 3.2 1215

6th Dam:

Regancrest Mark Chairman Bea

(2E-91 GMD DOM)

7-09 2 365 33630 3.8 1276 3.1 1052

7th Dam:

Regancrest Board Chairman Bea

(EX-90 EX-MS)

8th Dam:

Regancrest Apache Standout Bea

(VG-86 EX-MS)

Kueffner Holstein & Jersey Sale 2016



Cloverhillfm Madness-Red-ET
Dam of Lot H20

LOT H20

Caleb Norton
Tipton, IA
563/732-2897

MR D APPLE DIAMONDBACK 3013721049

99%RHA-I RC TV TL TY TD

77K GTPI +1988G
 PTA -418M +8F +9P 78%R 4/2016
 PTA +137NM +.09%F +.08%P 100%US
 PTA +1.0PL 3.01SCS -1.5DPR 7.1%DCE
 PTA +3.34T +2.43UDC +2.80FLC 78%R 4/2016

CLOVERHILLFM MADNESS-RED-ET 3014026035
TL TD

1st Jr. 2-Year-Old & Res. Grand Champion
Rock Island County Fair '16
5th Jr. 2-Year-Old & BU Iowa State Fair '16

CLOVERHILL DB MAMBA-RED
3135218574

99%RHA-I Born: June 1, 2016 #238

VAL-BISSON DOORMAN-ET 107281711C

99%RHA-I TV TL TY TD

CAN VG-87 3Y 50K GTPI +2258G
 PTA +3.32T +2.34UDC +2.22FLC 96%R 4/2016

MSDELICIOUS APPLE-RED-ET 139236776

TV TD

EX-94 EEEEE 2E 6-07
 5-11 2 365 40660 3.9 1570 3.3 1331
 LIFE 1367 141520 3.9 5539 3.1 4414

APPLES ABSOLUTE-RED-ET 139358472

CV TL TY TD

EX-94 EEVE 5-08 50K GTPI +1570G
 PTA +2.81T +2.83UDC +2.27FLC 98%R 4/2016

CLOVERHILLFM HAYWIRE-RED-ET 70956478

TL TD

EX-90 EEVE 4-00
 2-04 2 297 21340 4.1 878 3.1 664
 3-04 2 305 20670 3.4 697 3.1 366

3rd Dam: Ri-Val-Re Rlin Laura-Red-ET

(VG-88)
 2-04 2 365 22540 4.4 981 3.3 747

4th Dam:

Dyks Advent Lucy-Red-ET

(2E-93 EEEEE)
 2-05 3 365 28510 3.6 1023 3.3 945
 Life: 1433 104350 3.7 3841 3.3 3421

Maternal Sister:

Dyks Kite Linda-Red-ET

(3E EX-95 EEEEE)
 4-01 2 365 36990 4.2 1562 3.3 1230
 Life: 1697 148640 4.1 6150 3.4 5040
 All-American R&W 125,000lbs. 2012
 All-American R&W Aged Cow 2010
 World Champion R&W 2009
 All-American R&W 4-Year-Old 2008

5th Dam: Double-G Rubens Lindsay

(4E-94 EEEEE)
 9-09 2 365 31240 4.5 1415 3.1 954
 Life: 2405 164151 4.3 7051 3.2 5287

6th Dam: Crater Broker Lucky

(CAN GP-83)
 3-11 2 312 20351 4.0 816 3.5 721

7th Dam: Crater Lisette Astro

(CAN VG-86 4Y)
 3-09 2 365 27456 4.2 1164 3.2 880
 Life: 108647 4.3 4691 3.2 3496

8th Dam:

Crater May Sheik Rocky PB

(CAN VG-86 5Y)
 5-02 2 302 16858 4.2 707 3.5 588

Kueffner Holstein & Jersey Sale 2016



Butlerview GC AB 9280-ET
Sells as Lot H21



BVK Atwood Abrianna-ET (EX-92 EX-MS)
Dam of Lot H21

LOT H21

Lucas Hetts
Fort Atkinson, WI
920/563-7504

BUTLerview GC AB 9280-ET 3125944802

100%RHA Born: December 11, 2014 #9280

Donor Dam
Bred 6/7/2016 to
Mr D Apple Diamondback
3013721049
Sexed semen

MR CHASSITY GOLD CHIP-ET 140145553 TR TV TL TY TD

EX-94 EEVE 6-00 50K GTPI +50K GTPI +1860G
PTA -313M +0F -24P 99%R 4/2016
PTA +96NM +.04%F -.05%P 60%US
PTA +1.4PL 2.67SCS -.5DPR 3.5%DCE
PTA +2.47T +2.49UDC +2.26FLC 99%R 4/2016

BVK ATWOOD ABRIANNA-ET 140658941 BL TD

EX-92 EEEVE 3-05
2-02 2 305 20740 4.0 822 3.1 651
3-02 2 305 25170 5.0 1257 3.5 805
Reserve All-American Jr. 3-Year-Old 2013
2nd Jr. 3 Year Old, Best B&O WDE '13
1st Jr. 3-Year-Old & Grand IL State Fair '13
1st Jr. 3-Year-Old & Grand IL Championship Show '13

Full Sister:

BVK Atwood Arianna-ET (EX-94 EX-94-MS)
Unanimous All-American & All-Canadian Jr. 2Y 2012

Maternal Sister:

Amlair Lee Alice-ET (2E-94 EEEEE)
All-American Jr. 2-Year-Old 2003

BRAEDALE GOLDWYN 10705608C TV TL

CAN GP-84 8Y EXTRA GM 50K GTPI +1872G
PTA -156M -20F -17P 77%R 4/2016
PTA +1.17T +1.12UDC +1.60FLC 77%R 4/2016

REGANCREST S CHASSITY-ET 62496899 TL TY

EX-92 EEEVE GMD DOM 4-05
3-10 2 365 42280 4.3 1798 2.5 1070
LIFE 1071 105520 4.2 4383 2.8 2959

MAPLE-DOWNS-I G W ATWOOD-ET 8956379C

TR TV TL TY TD
EX-90 EE+V 4-06 P9 50K GTPI +1917G
PTA +3.64T +2.59UDC +2.83FLC 99%R 4/2016

MS KINSTEAD CHIEF ADEEN-ET 17302711 BL

EX-94 EEEEE 2E DOM 6-07
3-05 2 310 30180 4.0 1209 3.4 1020
6-04 2 365 28820 4.1 1191 3.3 959
LIFE 1382 100760 4.0 4010 3.4 3458
2x Member of All-American Produce of Dam
Nom. All-American Jr. 3-Year-Old 2000
Nom. All-American 4-Year-Old 2001
Dam of 65 VG & 36 EX Offspring

3rd Dam:

C Aitkenbrae Starbuck Ada
(2E-94 EEEEE DOM)
2-05 2 362 25000 3.6 908 3.4 845
Life: 1554 105150 3.4 3600 3.4 3554
All-American Produce of Dam '00 & '01
All-American Sr. 3-Year-Old '90
Res. All-Time All-American 3Y '03
1st 3Y, Grand Champ Eastern Nat'1 '90

Kueffner Holstein & Jersey Sale 2016



Ms After Dark-ET
Sells as Lot H22 & Dam of Lot H22A



Ms Crescentmead Dixie-ET (EX-90 EX-MS)
Dam of Lot H22 & 2nd Dam of Lot H22A

LOT H22

Alan Cook & Rodney Hetts
Fort Atkinson, WI
920/563-4634

MS ATLEES SHT AFTERSHOCK-ET 65249839 TV TL TY TD

EX-92 EEVE 7-05 50K GTPI +1721G
PTA -39M +3F -14P 99%R 4/2016
PTA -3NM +.02%F -.05%P 42%US
PTA +1.4PL 2.81SCS -1.5DPR 11.4%DCE
PTA +2.31T +1.90UDC +1.40FLC 99%R 4/2016

MS CRESCENTMEAD DIXIE-ET 69436117 TL TD

EX-90 VEVEE 4-10
2-06 2 305 18478 4.1 760 3.5 649
3-05 2 305 25714 3.8 976 3.4 863
4-05 2 305 28306 4.0 1138 3.3 921

MS AFTER DARK-ET 3126025130

100%RHA Born: September 6, 2014 #231

Donor Dam

Bred 5/14/2016 to Pine-Tree Sid-ET 62175895

Sexed semen

PICSTON SHOTTLE-ET 598172GBR TV TL TY

GM 50K GTPI +1937G
PTA +511M +27F +11P 99%R 12/2015
PTA +1.22T +.88UDC +.72FLC 99%R 12/2015

MD-DELIGHT DURHAM ATLEE-ET 131704103

EX-92 EEEEE DOM 4-06
3-11 2 365 38290 5.5 2091 3.1 1177
2nd NY FAT
All-American Sr. 3-Year-Old 2005

BRAEDALE GOLDWYN 10705608C

TV TL TY
CAN GP-84 8Y EXTRA GM 50K GTPI +1872G
PTA +1.17T +1.12UDC +1.60FLC 77%R 4/2016

BVK DURHAM DONNA-ET 135823899

TV TL TY TD
VG-89 EVV+E 5-03
2-05 2 365 23970 4.7 1115 3.3 794
4-10 2 305 24870 3.9 980 3.5 879
6-08 2 328 19560 4.3 844 3.3 639

LOT H22A

FIVE #2 EMBRYOS

Sexed Direct Transfer

SEAGULL-BAY SUPERSIRE-ET

69981349

TV TL TY TD

VG-88 EVVV 4-09 50K 50K GTPI +2697G
PTA +2464M +116F +75P 99%R 4/2016
PTA +1.42T +.64UDC +.44FLC 99%R

MS AFTER DARK-ET 3126025130

Sells as Lot H22

3rd Dam:

MS Kingstead Chief Adeen-ET

(2E-94 EX-MS)
3-05 2 305 29900 4.0 1196 3.6 1065

Queen of the Breed Finalist
Nominated All-American Jr. 3Y '00

Nominated All-American 4Y '01
2x Member of All-American Produce

Full Sister:

Shoremar S Alicia-ET

(3E-97 EX-MS DOM)
6-10 2 365 35760 4.3 1544 3.4 1215

4th Dam:

C Aitkenbrae Starbuck Ada

(2E-94 DOM)
2-05 2 362 25000 3.6 908 3.2 798

All-American Produce of Dam '00 & '01
All-American Sr. 3-Year-Old '90

Kueffner Holstein & Jersey Sale 2016



Prestige-Gen Baby Girl-ET
Sells as Lot H23



Ms Bikasa Atwood Briley-ET
(EX-90 EX-MS)
Dam of Lot H23 & Full Sister to Brokaw

LOT H23

*Miles Price and
Lucas & Jameson Hetts
765/661-4027 (Amber Price)*

PRESTIGE-GEN BABY GIRL-ET 14333793

100%RHA Born: March 8, 2015 #1387
Nominated Jr. All-American Spring Calf 2015

*Donor Dam
Bred 4/12/2016 to
Mr D Apple Diamondback
3013721049
Sexed semen*

GOLDEN-OAKS ST ALEXANDER-ET 61133837 TR TV TL TY TD

EX-94 EEEE 8-02 HD GTPI +1733G
PTA +139M +51F +1P 99%R 4/2016
PTA +126NM +.17%F -.01%P 52%US
PTA -.5PL 3.08SCS -3.2DPR 9.1%DCE
PTA +1.04T +.47UDC +.85FLC 99%R 4/2016

MS BIKASA ATWOOD BRILEY-ET 70476977

EX-90 VEVVE 4-02
2-02 2 365 28210 3.6 1020 3.0 852

Full Brother:

Mr Atwood Brokaw-ET (VG-86)

COMESTAR STORMATIC-ET 6947936C

TV TL CAN EX 50K GTPI +1450G
PTA +12M -20F -9P 99%R 4/2016
PTA +.71T -.25UDC -1.67FLC 99%R 4/2016

NEU-WAY PATRON ALLIE-ET 17216847 CV TM

VG-87 VE+VV GMD DOM 2-08
1-11 2 365 35440 3.9 1398 3.1 1101

MAPLE-DOWNS-I G W ATWOOD-ET 8956379C

TR TV TL TY TD
EX-90 EE+V 4-06 P9 50K GTPI +1917G
PTA +3.64T +2.59UDC +2.83FLC 99%R 4/2016

REGANCREST MAC BIKASA-ET 63606799

VG-87 VVVVV GMD 2-10
2-02 2 365 29240 3.9 1144 3.1 912

3rd Dam: Regancrest-PR Barbie-ET (EX-92 EEEEE GMD DOM 6*)

2-06 2 365 31690 3.9 1237 3.3 1050
HM All-American Jr. 3-Year-Old 2004

4th Dam:

Regancrest Juror Brina-ET

(EX-92 EEEVE GMD)
4-04 2 365 40640 3.6 1478 3.0 1217
Res. Grand Champion IA State Fair '00

5th Dam:

Regancrest Aerostar Bert-ET

(EX-90 EEEVV GMD DOM)
5-022 365 37790 3.6 1357 3.2 1215

6th Dam:

Regancrest Mark Chairman Bea

(2E-91 GMD DOM)
7-09 2 365 33630 3.8 1276 3.1 1052

7th Dam:

Regancrest Board Chairman Bea

(EX-90 EX-MS)

8th Dam:

Regancrest Apache Standout Bea

(VG-86 EX-MS)

Kueffner Holstein & Jersey Sale 2016



Babydoll EDR Giovanna (EX-91 EX-MS)
Dam of Lot H24

LOT H24

KO-KLASSIC GLAUCO GENEVIEVE 143202309

*Bred 5/29/2016 to
 Luck-E Awesome-Red
 72186769
 Sexed semen*

*June Kocher & Angie Neer
 Belleville, PA
 717/935-5608*

100%RHA Born: November 5, 2014
1st Fall Yearling Central PA Championship Show '16

TOC-FARM DUPLEX GLAUCO 53990032354

TV TL TY

50K GTPI +1613G
 PTA -796M -22F -7P 95%R 4/2016
 PTA -107NM +.03%F +.06%P 2%US
 PTA -.8PL 2.99SCS +.4DPR 5.1%DCE
 PTA +1.49T +.48UDC +.34FLC 93%R 4/2016

Maternal Brother: Toc-Farm Goldsun-ET

MESLAND DUPLEX-ET 9201683779ESP

HD GTPI +1432G
 PTA -277M -42F +1P 99%R 4/2016
 PTA +1.81T +.69UDC +1.33FLC 99%R 4/2016

TOC-FARM ALLEN AMYLY

53000628285ITA

50K GTPI +1440G

COMESTAR STORMATIC-ET 6947936C

TV TL CAN EX 50K GTPI +1450G

NIPPONIA EDR RD GRACE-ET 7782114C

EX-94 EEEEE 2E 6-08
 5-11 2 365 44640 3.9 1737 3.0 1321
 LIFE 1487 132468 4.1 5379 3.1 4095
 Maternal Sister: Penlow Geoo Integrity
 (CAN EX-95 EX-96 MS 2E 7*)

6-01 2 365 44160 4.5 1989 3.1 1367
 LIFE 170380 4.8 8100 3.3 5642
*Res. All-Atlantic 4-Year-Old 2007
 Grand Atlantic Spring Show '10
 Grand Atlantic Championship '07 & '10
 Res. Grand Atlantic Summer Show '07*

BABYDOLL EDR GIOVANNA 11031674C TL TD

EX-91 EEEVE 5-03
 4-07 2 365 35710 3.1 1218 2.6 938

3rd Dam:

Penlow Georgette Outside

(CAN EX-95 EX-MS)
 3-03 2 365 28783 4.1 1190 3.2 924
 All-Canadian Sr. 3-Year-Old '04
 1st Sr 3-Year-Old RAWF '04
 Intermediate Champion RAWF '04
 HM Grand Champppion RAWF '04
 Res. All-Canadian Sr. 2-Year-Old '03
 Res. All-Canadian 4-Year-Old '05
 Res. All-Canadian 5-Year-Old '06
 Nom. All-American Sr. 2-Year-Old '03

4th Dam: Penlow Georgie Dragon

(CAN EX 3E 8*)
 11-01 2 365 22862 4.5 1023 3.8 869
 Life: 167265 3.9 6444 3.4 5699
 1st 4Y & Res. Grand Lanark '02

5th Dam: Penlow Ada Clyde

(CAN VG-87 4Y)
 4-06 2 365 24833 3.3 827 3.2 789

Kueffner Holstein & Jersey Sale 2016



Ms R-N-V Armani Atira (VG-86 2Y)
Sells as Lot H25

© Jenny Thomas
Light Public Photography

Maternal Sisters to Lot H25
Ernest-Anthony Allure-ET
(EX-92)

1st Sr. 3Y, Res. Inter. Champion
& HM Grand Champion
Eastern Fall National '13
2nd Sr. 2-Year-Old & HM Inter.
Champion NY Spring Int'l '12
Ernest-Anthony Alex Asia
(EX-90)
2nd Sr. 2-Year-Old Eastern Fall Nat'l '12

LOT H25

MS R-N-V ARMANI ATIRA-ET 72776392

100%RHA Born: December 18, 2013 #762
VG-86 VV++V 2-05

2-00 2 186 16098 3.9 621 2.9 461 (RIP)
8/2/2016 Test 84Lbs. 4.0F 3.2P

Sells Fresh 1/30/2016

Bred 5/4/2016 to Walnutlawn Solomon 11775998
Sexed semen, Ultrasound Female

Shannon Dwyer & Paul Neer
Belleville, PA
717/994-1636

MR APPLES ARMANI-ET 68571374

RC TV TL TY TD

EX-90 EEEV 4-10 140K GTPI +2121G
PTA -1325M +37F -1P 96%R 4/2016
PTA +325NM +.34%F +.15%P 86%US
PTA +2.9PL 2.80SCS +.9DPR 5.6%DCE
PTA +2.13T +2.15UDC +2.44FLC 94%R 4/2016

ROTESOWN DURHAM ATARA 133678251

EX-94 EEEEE 2E 6-05
2-07 2 341 25700 3.5 908 2.8 713
3-08 2 365 41210 4.0 1664 3.0 1253
2nd CT Milk
5-07 2 365 36450 3.9 1408 3.1 1115
7-11 2 332 23550 3.8 895 2.9 690
LIFE 1627 141550 4.0 5665 3.0 4310
2nd 5-Year-Old Northeast Fall Nat'l '08
3rd Winter Yearling Midwest Spring National '04

BRAEDALE GOLDWYN 10705608C

TV TL

CAN GP-84 8Y EXTRA GM 50K GTPI +1872G
PTA +1.17T +1.12UDC +1.60FLC 77%R 4/2016

KHW REGIMENT APPLE-RED-ET 135511521 CV

3E-96 EEEEE DOM 9-06
4-01 2 365 35750 4.7 1682 3.5 1247
LIFE 1972 158680 4.8 7683 3.6 5735
3 Time All-American R&W

REGANCREST ELTON DURHAM-ET 2250783

TR CV TL
EX-90 EEEV 7-06 GM 50K GTPI +1519G
PTA +1.50T +1.30UDC +1.31FLC 99%R 4/2016

ROTESOWN ENCORE ATTIE 129947123

VG-85 +VEV+ 3-02
2-05 2 362 28480 3.7 1067 2.9 838

3rd Dam: Rotesown Jolt Athleen

(VG-86)

2-11 2 295 22260 3.7 818 3.0 668

4th Dam: Rotesown Insp Athens-ET

(VG-86)

5-01 2 365 43550 3.3 1433 2.7 1159
Life: 182010 3.4 6129 2.8 5130

5th Dam: Rotesown Bova Amy

(4E-94 EEEEE GMD DOM)

7-00 2 365 37180 2.9 1085 2.6 961
Life: 241360 2.9 6996 2.6 6338

6th Dam:

Future-Manor Ivan Molly Marizan

(VG-87)

8-00 2 365 24690 3.0 3372 3.2 2565

7th Dam:

Future-Manor Matt Milly Molly

(VG-85)

5-01 2 365 17070 3.8 651

8th Dam:

Future-Manor High Lucky Milly

(VG-88)

5-04 2 365 25810 3.3 858
Life: 188360 3.3 6290

9th Dam:

IV-Lo Texal Centurion Lucky

(VG-85)

Life: 155970 3.1 4875

Kueffner Holstein & Jersey Sale 2016



Ms R-N-V Armani Atrium-ET (VG-88 2Y)
Sells as Lot H26

Maternal Sisters to Lot H26
Ernest-Anthony Allure-ET
(EX-92)
1st Sr. 3Y, Res. Inter. Champion
& HM Grand Champion
Eastern Fall National '13
2nd Sr. 2-Year-Old & HM Inter.
Champion NY Spring Int'l '12
Ernest-Anthony Alex Asia
(EX-90)
2nd Sr. 2-Year-Old Eastern Fall Nat'l '12

LOT H26

Ernest Kueffner
Boonsboro, MD
301/639-2924

MS R-N-V ARMANI ATRIUM-ET 727776391

100%RHA Born: December 11, 2013 #762
VG-88 VVVVE 2-05
2-01 2 183 14798 3.6 531 3.2 474 (RiP)
8/2/2016 Test Milking 76Lbs. 3.8F 3.5P
Fresh 2/2/2016, Bred 4/15/2016 to
Pine-Tree Sid-ET 62175895 Ultrasound Male
Entered in 2017 MD State Fair Futurity

MR APPLES ARMANI-ET 68571374 RC TV TL TY TD

EX-90 EEEV 4-10 140K GTPI +2121G
PTA -1325M +37F -1P 96%R 4/2016
PTA +325NM +.34%F +.15%P 86%US
PTA +2.9PL 2.80SCS +.9DPR 5.6%DCE
PTA +2.13T +2.15UDC +2.44FLC 94%R 4/2016

ROTESOWN DURHAM ATARA 133678251

EX-94 EEEEE 2E 6-05
2-07 2 341 25700 3.5 908 2.8 713
3-08 2 365 41210 4.0 1664 3.0 1253
2nd CT Milk
5-07 2 365 36450 3.9 1408 3.1 1115
7-11 2 332 23550 3.8 895 2.9 690
LIFE 1627 141550 4.0 5665 3.0 4310
2nd 5-Year-Old Northeast Fall Nat'l '08
3rd Winter Yearling Midwest Spring National '04

BRAEDALE GOLDWYN 10705608C

TV TL

CAN GP-84 8Y EXTRA GM 50K GTPI +1872G
PTA +1.17T +1.12UDC +1.60FLC 77%R 4/2016

KHW REGIMENT APPLE-RED-ET 135511521 CV

3E-96 EEEEE DOM 9-06
4-01 2 365 35750 4.7 1682 3.5 1247
LIFE 1972 158680 4.8 7683 3.6 5735
3 Time All-American R&W

REGANCREST ELTON DURHAM-ET 2250783

TR CV TL

EX-90 EEEV 7-06 GM 50K GTPI +1519G
PTA +1.50T +1.30UDC +1.31FLC 99%R 4/2016

ROTESOWN ENCORE ATTIE 129947123

VG-85 +VEV+ 3-02
2-05 2 362 28480 3.7 1067 2.9 838

3rd Dam: Rotesown Jolt Athleen (VG-86)

2-11 2 295 22260 3.7 818 3.0 668

4th Dam: Rotesown Insp Athens-ET (VG-86)

5-01 2 365 43550 3.3 1433 2.7 1159
Life: 182010 3.4 6129 2.8 5130

5th Dam: Rotesown Bova Amy (4E-94 EEEEE GMD DOM)

7-00 2 365 37180 2.9 1085 2.6 961
Life: 241360 2.9 6996 2.6 6338

6th Dam:

Future-Manor Ivan Molly Marizan
(VG-87)

8-00 2 365 24690 3.0 3372 3.2 2565

7th Dam:

Future-Manor Matt Milly Molly
(VG-85)

5-01 2 365 17070 3.8 651

8th Dam:

Future-Manor High Lucky Milly
(VG-88)

5-04 2 365 25810 3.3 858
Life: 188360 3.3 6290

9th Dam:

Iv-Lo Texal Centurion Lucky
(VG-85)

Life: 155970 3.1 4875

Kueffner Holstein & Jersey Sale 2016



Ernest-Anthony Allure-ET (EX-92)
Maternal Sister to Lots H25-H27



Ernest-Anthony Alex Asia (EX-90)
Maternal Sister to Lots H25-H27

LOT H27

Ernest Kueffner & Paul Neer
Belleville, PA
717/994-1636

ATARAS GOLDWYN ALANNA-ET 3012958718

100%RHA Born: March 3, 2014 Alana
VG-85 V+G+V 2-02
2-00 2 149 12138 3.7 444 3.1 377 (RIP)
8/2/2016 Test Milking 66Lbs 3.0F 3.4P
Sells Fresh 3/7/2016, Bred 6/9/2016 to
Val-Bisson Doorman-ET 107281711
Ultrasound Female
Entered in 2017 MD State Fair Futurity

BRAEDALE GOLDWYN 10705608C TV TL TY
CAN GP-84 8Y EXTRA GM 50K GTPI +1872G
PTA -156M -20F -17P 77%R 4/2016
PTA -115NM -.05%F -.05%P
PTA -1.4PL 3.06SCS +.3DPR 6.1%DCE
PTA +1.17T +1.12UDC +1.60FLC 77%R 4/2016

SHOREMAR JAMES 5902195C
TV TL

CAN GP-81-2Y 8-03 GM

BRAEDALE BALER TWINE-ETS 6860888C TL

CAN VG-86-2Y 29*
2-01 2 365 30906 4.9 1521 3.4 1052

ROTESOWN DURHAM ATARA 133678251

EX-94 EEEEE 2E 6-05
2-07 2 341 25700 3.5 908 2.8 713
3-08 2 365 41210 4.0 1664 3.0 1253
2nd CT Milk
5-07 2 365 36450 3.9 1408 3.1 1115
7-11 2 332 23550 3.8 895 2.9 690
LIFE 1627 141550 4.0 5665 3.0 4310
2nd 5-Year-Old Northeast Fall Nat'l '08
3rd Winter Yearling Midwest Spring National '04

REGANCREST ELTON DURHAM-ET 2250783
TR CV TL

EX-90 EEEV 7-06 GM 50K GTPI +1519G
PTA +1.50T +1.30UDC +1.31FLC 99%R 4/2016

ROTESOWN ENCORE ATTIE 129947123

VG-85 +VEV+ 3-02
2-05 2 362 28480 3.7 1067 2.9 838

Maternal Sisters to Lot H27
Ernest-Anthony Allure-ET
(EX-92)

1st Sr. 3Y, Res. Inter. Champion
& HM Grand Champion
Eastern Fall National '13
2nd Sr. 2-Year-Old & HM Inter.
Champion NY Spring Int'l '12
Ernest-Anthony Alex Asia
(EX-90)

2nd Sr. 2-Year-Old Eastern Fall Nat'l '12

3rd Dam: Rotesown Jolt Athleen
(VG-86)

2-11 2 295 22260 3.7 818 3.0 668

4th Dam: Rotesown Insp Athens-ET
(VG-86)

5-01 2 365 43550 3.3 1433 2.7 1159
Life: 182010 3.4 6129 2.8 5130

5th Dam: Rotesown Bova Amy
(4E-94 EEEEE GMD DOM)

7-00 2 365 37180 2.9 1085 2.6 961
Life: 241360 2.9 6996 2.6 6338

6th Dam:

Future-Manor Ivan Molly Marizan
(VG-87)

8-00 2 365 24690 3.0 3372 3.2 2565

7th Dam:

Future-Manor Matt Milly Molly
(VG-85)

5-01 2 365 17070 3.8 651

8th Dam:

Future-Manor High Lucky Milly
(VG-88)

5-04 2 365 25810 3.3 858
Life: 188360 3.3 6290

9th Dam:

Iv-Lo Texal Centurion Lucky
(VG-85)

Life: 155970 3.1 4875

Kueffner Holstein & Jersey Sale 2016



BBM Sympatico Ca Ali-Red-ET
Sells as Lot H28



Ms Candy Apple-Red-ET (2E-94 EEEEE)
Dam of Lot H28

LOT H28

Ernest Kueffner
Boonsboro, MD
301/639-2924

BBM SYMPATICO CA ALI-RED-ET 3126822690

100%RHA Born: December 1, 2014 #18
2nd Winter Calf Maryland State Fair '15
Entered in 2018 MD State Fair Futurity

Bred 5/2/2016 to
Scientific B Defiant-ET
141123484
Ultrasound Female

DYMENTHOLM S SYMPATICO-ET 11004723 RC TV TL TY

50K GTPI +2371G
PTA +1773M +73F +45P 96%R 12/2015
PTA +617NM +.02%F -.03%P 57%US
PTA +4.2PL 2.89SCS -.5DPR 6.4%DCE
PTA +1.85T +1.42UDC +1.22FLC 91%R 12/2015

MS CANDY APPLE-RED-ET 139005833 CV TL TD EX-94 EEEEE 2E

2-06 2 365 24170 4.4 1060 3.5 858
4-08 2 329 24550 4.5 1102 3.5 861
5-07 2 365 28130 4.4 1238 3.7 1030
Unanimous All-American R&W 5-Year-Old 2013
1st 5-Yr-Old & HM Grand, Int'l R&W Show 2013
1st 5-Yr-Old & Grand Champ, Royal Winter 2013
1st 5-Yr-Old & Grand Champ, QC Int'l R&W 2013
Unanimous All-American R&W 4-Year-Old 2012
1st 4-Yr-Old & HM Sr Champ, Int'l R&W Show 2012

FLEVO GENETICS SNOWMAN-ET 388965513

TV TL GM HD GTPI +2177G
PTA +1955M +44F +57P 99%R 12/2015
PTA +1.71T +.95UDC +1.96FLC 98%R 12/2015

DES-Y-GEN PLANET SILK-ET 106109413 RC TY

EX-90 EEVVE 4-07
2-02 2 365 29990 4.5 1351 3.0 904

LADINO PARK TALENT-IMP-ET 930377AUS

RC TV TL EX-90 6Y 50K GTPI +1364G
PTA +1.1T +1.25UDC +.30FLC 99%R 4/2016

KHW REGIMENT APPLE-RED-ET 135511521 CV

EX-96 EEEEE 3E DOM 9-06
9-01 2 365 36750 4.3 1582 3.3 1211
LIFE 2337 195430 4.7 9265 3.6 6946
2013 HI Red Impact Cow of the Year
Unanimous All-American R&W 125,000lb. Cow '13
All-American R&W Aged Cow 2011
Unanimous All-American Jr. 2-Yr-Old 2006
Sold for one million dollars - Global Glamour Sale

3rd Dam:

Kamps-Hollow Altitude-ET
(2E-95 EEEEE DOM)
7-00 2 365 39690 4.7 1849 3.5 1385
Life: 1844 144460 4.4 6295 3.7 5288
4th Dam: Clover-Mist Alisha-ET
(3E-93 DOM)
8-07 2 365 36920 4.2 1553 3.4 1258
Life: 2999 226470 4.7 10659 3.6 8149
5th Dam: Clover-Mist Augy Star
(4E-94 DOM)
7-10 3 365 43140 5.0 2136 3.3 1421
Life: 2486 206250 4.7 9793 3.5 7187
6th Dam: D-R-A August
(4E-96 EX-MS DOM)
8-05 3 365 27460 4.3 1187 3.2 871
Life: 3443 190200 4.4 8281 3.3 4457
Nom. All-American Aged Cow '86
All-Wisconsin Aged Cow '87
7th Dam: D-R-A Ideal Precious Leader
(2E-90 EX-MS)
7-06 2 358 20090 3.9 787 3.2 637
Life: 2456 133250 4.0 5308
8th Dam: D-R-A Princess Lad Leader
(3E-90)
9-05 2 305 19160 4.2 809

Kueffner Holstein & Jersey Sale 2016



Ernest-Anthony Allegra-ET
Sells as Lot H29 & Dam of Lot H29A

LOT H29A

NINE #2 EMBRYOS

Sexed Direct Transfer

MR ATWOOD BROKAW-ET

140602463

TR TV TL TY TD

VG-86 VVV+ 2-08

ERNEST-ANTHONY ALLEGRA-ET

3012958737

Sells as Lot H29

3rd Dam:

EO Siemers Ashlyns Angel-ET

(EX-96 2E GMD)

4-03 2 365 41370 4.2 1749 3.3 1355

Life: 1649 167780 4.5 7479 3.3 5482

HHM All-American Aged Cow 2010

HM All-Canadian Mature Cow 2010

Supreme Champion PA All-American '10

Grand Champion Eastern Fall Nat'l '10

Nom. All-American 4-Year-Old 2008

Res. All-American Sr. 2-Yr-Old 2006

Unanimous AA Winter Yearling 2005

Full Sisters:

EK-Oseeana Ambrosia

(3E-95 GMD)

6-04 2 365 44140 4.2 1852 3.2 1399

Life: 1855 177700 4.7 8269 3.4 6096

Res. All-American 4-Year-Old 2007

HM All-American Jr. 3-Year-Old 2006

Ernest-Anthony Aphrodite

(2E-95)

Member All-American Produce 2009

4th Dam: Tri-Day Ashlyn-ET

(2E-96 EEEEE GMD DOM)

4-09 2 365 43090 4.8 2079 3.5 1503

Life: 1374 144770 4.6 6665 3.5 5135

Dam of 22 EX & 20 VG Offspring

All-Time All-American 4-Yr-Old '03

All-American 4-Year-Old '01

All-Canadian 4-Year-Old '01

All-American Sr. 3-Year-Old '00

Peoples Choice All-American Cow '01

Voted All-World by Holstein Int'l '01

5th Dam:

Bendy-Brook Odyssey Favorite

(2E-92 EEEEE DOM)

6-01 2 337 22670 3.4 770 3.1 706

Res. All-American Produce of Dam '00

6th Dam: Bendy-Brook Star Fonda

(VG-86 VG-MS)

3-11 2 290 23390 3.5 826 3.1 724

LOT H29

ERNEST-ANTHONY ALLEGRA-ET

3012958737

100%RHA Born: November 5, 2014 #100

Entered in 2018 MD State Fair Futurity

Donor Dam

Bred 8/18/2016 to Heavenly Golden Dreams-ET 642262

Ernest Kueffner

Boonsboro, MD

301/639-2924

GILLETTE WINDBROOK-ETS 7816429

TV TL TY TD

CAN EX-97 50K GTPI +2002G

PTA +140M +34F +15P 99%R 4/2016

PTA +220NM +.11%F +.04%P 9%US

PTA +.5PL 3.00SCS -2.4DPR 5.7%DCE

PTA +2.28T +1.32UDC +2.16FLC 99%R 4/2016

GILLETTE BRILEA F B I-ET 8209524 TV TL TY

CAN EX-94 50K GTPI +1790G

PTA +1007M +21F +20P 99%R 4/2016

PTA +.87T +.28UDC +.73FLC 99%R 4/2016

GILLETTE BLITZ 2ND WIND-ET 7352248C

CAN VG-88 3Y

2-02 2 365 39096 3.6 1421 2.8 1107

CRACKHOLM FEVER-ET 103631566C

TY TD CAN EX-93 HD GTPI +1994G

PTA +1.40T +.94UDC +1.01FLC 99%R 4/2016

ARETHUSA AFFECTION-ETS 139044997

EX-92 EE+EE 5-00

1-11 2 307 19110 4.7 898 3.5 662

2-10 2 305 27260 4.1 1120 2.9 783

4-09 2 310 24830 4.6 1130 3.0 757

5-10 2 244 22680 5.1 1168 2.9 656

LIFE 1314 102500 4.5 4629 3.1 3130

All-American Milking Yearling 2009

Reserve All-Canadian Milking Yearling 2009

1st Milking Yearling International Holstein Show '09

1st Milking Yearling Eastern National '09

ARETHUSA FEVER ALMIRA-ET 71471972 TL TD

EX-92 EEEEE 3-03

1-10 2 286 18800 4.7 887 3.3 620

2-10 2 365 31771 5.3 1672 3.0 962

Unanimous All-American Sr. 2-Year-Old 2014

1st Sr. 2-Year-Old International Holstein Show '14

1st Sr. 2-Year-Old Eastern Fall National '14

Res. All-American Fall Yearling in Milk 2013

2nd Milking Fall Yearling Int'l Holstein Show '13

4th Generation All-American!

4th Generation International Holstein Show Winner!

Kueffner Holstein & Jersey Sale 2016

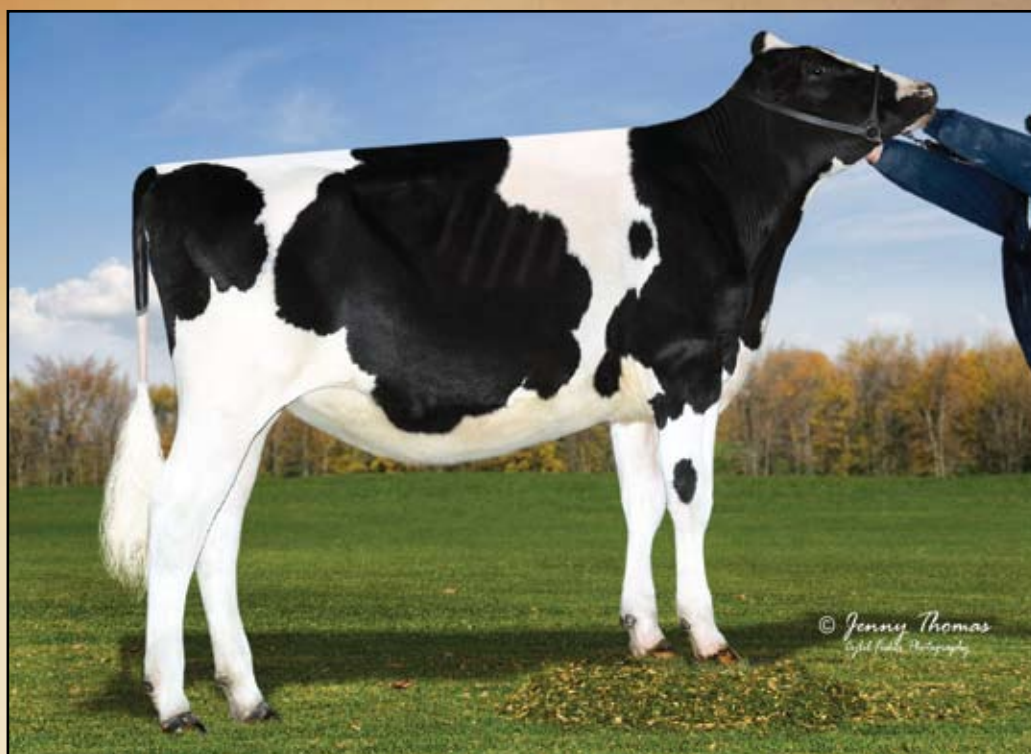

Ernest-Anthony WB Alison-ET
Sells as Lot H30 & Dam of Lot H30A

LOT H30A

TWO #2 EMBRYOS

Sexed Direct Transfer

MR ATWOOD BROKAW-ET

140602463

TR TV TL TY TD

VG-86 VVV+ 2-08

ERNEST-ANTHONY WB ALISON-ET

3012958738

Sells as Lot H30

3rd Dam:

EO Siemers Ashlyns Angel-ET

(EX-96 2E GMD)

4-03 2 365 41370 4.2 1749 3.3 1355

Life: 1649 167780 4.5 7479 3.3 5482

HHM All-American Aged Cow 2010

HM All-Canadian Mature Cow 2010

Supreme Champion PA All-American '10

Grand Champion Eastern Fall Nat'l '10

Nom. All-American 4-Year-Old 2008

Res. All-American Sr. 2-Yr-Old 2006

Unanimous AA Winter Yearling 2005

Full Sisters:

EK-Oseeana Ambrosia

(3E-95 GMD)

6-04 2 365 44140 4.2 1852 3.2 1399

Life: 1855 177700 4.7 8269 3.4 6096

Res. All-American 4-Year-Old 2007

HM All-American Jr. 3-Year-Old 2006

Ernest-Anthony Aphrodite

(2E-95)

Member All-American Produce 2009

4th Dam: Tri-Day Ashlyn-ET

(2E-96 EEEEE GMD DOM)

4-09 2 365 43090 4.8 2079 3.5 1503

Life: 1374 144770 4.6 6665 3.5 5135

Dam of 22 EX & 20 VG Offspring

All-Time All-American 4-Yr-Old '03

All-American 4-Year-Old '01

All-Canadian 4-Year-Old '01

All-American Sr. 3-Year-Old '00

Peoples Choice All-American Cow '01

Voted All-World by Holstein Int'l '01

5th Dam:

Bendy-Brook Odyssey Favorite

(2E-92 EEEEE DOM)

6-01 2 337 22670 3.4 770 3.1 706

Res. All-American Produce of Dam '00

6th Dam: Bendy-Brook Star Fonda

(VG-86 VG-MS)

3-11 2 290 23390 3.5 826 3.1 724

LOT H30

ERNEST-ANTHONY WB ALISON-ET

3012958738

100%RHA Born: November 10, 2014 #101

Entered in 2018 MD State Fair Futurity

Donor Dam

Bred 7/20/2016 to Walnutlawn Solomon 11775998

Ernest Kueffner
Boonsboro, MD
301/639-2924

GILLETTE WINDBROOK-ETS 7816429

TV TL TY TD

CAN EX-97 50K GTPI +2002G

PTA +140M +34F +15P 99%R 4/2016

PTA +220NM +.11%F +.04%P 9%US

PTA +.5PL 3.00SCS -2.4DPR 5.7%DCE

PTA +2.28T +1.32UDC +2.16FLC 99%R 4/2016

GILLETTE BRILEA F B I-ET 8209524 TV TL TY

CAN EX-94 50K GTPI +1790G

PTA +1007M +21F +20P 99%R 4/2016

PTA +.87T +.28UDC +.73FLC 99%R 4/2016

GILLETTE BLITZ 2ND WIND-ET 7352248C

CAN VG-88 3Y

2-02 2 365 39096 3.6 1421 2.8 1107

CRACKHOLM FEVER-ET 103631566C

TY TD CAN EX-93 HD GTPI +1994G

PTA +1.40T +.94UDC +1.01FLC 99%R 4/2016

ARETHUSA AFFECTION-ETS 139044997

EX-92 EE+EE 5-00

1-11 2 307 19110 4.7 898 3.5 662

2-10 2 305 27260 4.1 1120 2.9 783

4-09 2 310 24830 4.6 1130 3.0 757

5-10 2 244 22680 5.1 1168 2.9 656

LIFE 1314 102500 4.5 4629 3.1 3130

All-American Milking Yearling 2009

Reserve All-Canadian Milking Yearling 2009

1st Milking Yearling International Holstein Show '09

1st Milking Yearling Eastern National '09

ARETHUSA FEVER ALMIRA-ET 71471972 TL TD

EX-92 EEEEE 3-03

1-10 2 286 18800 4.7 887 3.3 620

2-10 2 365 31771 5.3 1672 3.0 962

Unanimous All-American Sr. 2-Year-Old 2014

1st Sr. 2-Year-Old International Holstein Show '14

1st Sr. 2-Year-Old Eastern Fall National '14

Res. All-American Fall Yearling in Milk 2013

2nd Milking Fall Yearling Int'l Holstein Show '13

4th Generation All-American!

4th Generation International Holstein Show Winner!

Kueffner Holstein & Jersey Sale 2016



Ernest-Anthony Alexis-ET
Sells as Lot H31 & Dam of Lot H31A

LOT H31A

FIVE #1 EMBRYOS

Sexed Direct Transfer

MIR D APPLE DIAMONDBACK

3013721049 99%RHA-I RC TV TL TY TD

77K GTPI +1988G

PTA -418M +8F +9P 78%R 4/2016

PTA +137NM +.09%F +.08%P 100%US

PTA +1.0PL 3.01SCS -1.5DPR 7.1%DCE

PTA +3.34T +2.43UDC +2.80FLC 78%R

ERNEST-ANTHONY ALEXIS-ET

3012958742

Sells as Lot H31

3rd Dam:

EO Siemers Ashlyns Angel-ET

(EX-96 2E GMD)

4-03 2 365 41370 4.2 1749 3.3 1355

Life: 1649 167780 4.5 7479 3.3 5482

HHM All-American Aged Cow 2010

HM All-Canadian Mature Cow 2010

Supreme Champion PA All-American '10

Grand Champion Eastern Fall Nat'l '10

Nom. All-American 4-Year-Old 2008

Res. All-American Sr. 2-Yr-Old 2006

Unanimous AA Winter Yearling 2005

Full Sisters:

EK-Osecana Ambrosia

(3E-95 EEEEE GMD)

6-04 2 365 44140 4.2 1852 3.2 1399

Life: 1855 177700 4.7 8269 3.4 6096

Res. All-American 4-Year-Old 2007

HM All-American Jr. 3-Year-Old 2006

Ernest-Anthony Aphrodite

(2E-95 EEEEE)

Member All-American Produce 2009

4th Dam: Tri-Day Ashlyn-ET

(2E-96 EEEEE GMD DOM)

4-09 2 365 43090 4.8 2079 3.5 1503

Life: 1374 144770 4.6 6665 3.5 5135

Dam of 22 EX & 20 VG Offspring

All-Time All-American 4-Yr-Old '03

All-American 4-Year-Old '01

All-Canadian 4-Year-Old '01

All-American Sr. 3-Year-Old '00

Peoples Choice All-American Cow '01

Voted All-World by Holstein Int'l '01

5th Dam:

Bendy-Brook Odyssey Favorite

(2E-92 EEEEE DOM)

6-01 2 337 22670 3.4 770 3.1 706

Res. All-American Produce of Dam '00

6th Dam: Bendy-Brook Star Fonda

(VG-86 VG-MS)

3-11 2 290 23390 3.5 826 3.1 724

LOT H31

Ernest Kueffner
Boonsboro, MD
301/639-2924

ERNEST-ANTHONY ALEXIS-ET

3012958742

100%RHA Born: December 6, 2014 #105

Entered in 2018 MD State Fair Futurity

Donor Dam

Bred 7/28/2016 to Mr D Apple Diamondback 3013721049

ARROWSTAR BRAZZLE-IMP-ET 1682216AUS

TV TL TY TD

77K GTPI +1994G

PTA +161M +20F +14P 78%R 4/2016

PTA +217NM +.05%F +.03%P 100%US

PTA +1.0PL 2.88SCS -2.0DPR 6.0%DCE

PTA +2.28T +1.82UDC +1.99FLC 78%R 4/2016

GILLETTE WINDBROOK-ETS 7816429

TV TL TY TD CAN EX-97 50K GTPI +2002G

PTA +140M +34F +15P 99%R 4/2016

PTA +2.28T +1.32UDC +2.16FLC 99%R 4/2016

BUTZ-BUTLER GOLD BARBARA-ET 66625057

EX-92 EEEEE 5-01

3-07 2 365 31670 4.0 1270 2.9 933

CRACKHOLM FEVER-ET 103631566C

TY TD CAN EX-93 HD GTPI +1994G

PTA +1.40T +.94UDC +1.01FLC 99%R 4/2016

ARETHUSA AFFECTION-ETS 139044997

EX-92 EE+EE 5-00

1-11 2 307 19110 4.7 898 3.5 662

2-10 2 305 27260 4.1 1120 2.9 783

4-09 2 310 24830 4.6 1130 3.0 757

5-10 2 244 22680 5.1 1168 2.9 656

LIFE 1314 102500 4.5 4629 3.1 3130

All-American Milking Yearling 2009

Reserve All-Canadian Milking Yearling 2009

1st Milking Yearling International Holstein Show '09

1st Milking Yearling Eastern National '09

ARETHUSA FEVER ALMIRA-ET 71471972 TL TD

EX-92 EEEEE 3-03

1-10 2 286 18800 4.7 887 3.3 620

2-10 2 365 31771 5.3 1672 3.0 962

Unanimous All-American Sr. 2-Year-Old 2014

1st Sr. 2-Year-Old International Holstein Show '14

1st Sr. 2-Year-Old Eastern Fall National '14

Res. All-American Fall Yearling in Milk 2013

2nd Milking Fall Yearling Int'l Holstein Show '13

4th Generation All-American!

4th Generation International Holstein Show Winner!

Kueffner Holstein & Jersey Sale 2016



Ernest-Anthony Alivia-ET
Sells as Lot H32



Arethusa Fever Almira-ET
(EX-92 EEEEE)
Dam of Lots H29-H32

LOT H32

Ernest Kueffner & Lucas Hettis
Boonsboro, MD
301/639-2924

GILLETTE WINDBROOK-ETS 7816429 TV TL TY TD

CAN EX-97 50K GTPI +2002G
PTA +140M +34F +15P 99%R 4/2016
PTA +220NM +.11%F +.04%P 9%US
PTA +.5PL 3.00SCS -2.4DPR 5.7%DCE
PTA +2.28T +1.32UDC +2.16FLC 99%R 4/2016

ARETHUSA FEVER ALMIRA-ET 71471972 TL TD EX-92 EEEEE 3-03

1-10 2 286 18800 4.7 887 3.3 620
2-10 2 365 31771 5.3 1672 3.0 962
Unanimous All-American Sr. 2-Year-Old 2014
1st Sr. 2-Year-Old International Holstein Show '14
1st Sr. 2-Year-Old Eastern Fall National '14
Res. All-American Fall Yearling in Milk 2013
2nd Milking Fall Yearling Int'l Holstein Show '13
4th Generation All-American!
4th Generation International Holstein Show Winner!

ERNEST-ANTHONY ALIVIA-ET 3012958745 TR TL TD

100%RHA Born: June 1, 2015 #108
Entered in 2018 MD State Fair Futurity

GILLETTE BRILEA F B I-ET 8209524 TV TL TY

CAN EX-94 50K GTPI +1790G
PTA +1007M +21F +20P 99%R 4/2016
PTA +.87T +.28UDC +.73FLC 99%R 4/2016

GILLETTE BLITZ 2ND WIND-ET 7352248C

CAN VG-88 3Y
2-02 2 365 39096 3.6 1421 2.8 1107

CRACKHOLM FEVER-ET 103631566C

TY TD CAN EX-93 HD GTPI +1994G
PTA +1.40T +.94UDC +1.01FLC 99%R 4/2016

ARETHUSA AFFECTION-ETS 139044997

EX-92 EE+EE 5-00
1-11 2 307 19110 4.7 898 3.5 662
2-10 2 305 27260 4.1 1120 2.9 783
4-09 2 310 24830 4.6 1130 3.0 757
5-10 2 244 22680 5.1 1168 2.9 656
LIFE 1314 102500 4.5 4629 3.1 3130
All-American Milking Yearling 2009
Reserve All-Canadian Milking Yearling 2009
1st Milking Yearling International Holstein Show '09
1st Milking Yearling Eastern National '09

3rd Dam:

EO Siemers Ashlyns Angel-ET
(EX-96 2E GMD)
4-03 2 365 41370 4.2 1749 3.3 1355
Life: 1649 167780 4.5 7479 3.3 5482
HHM All-American Aged Cow 2010
HM All-Canadian Mature Cow 2010
Supreme Champion PA All-American '10
Grand Champion Eastern Fall Nat'l '10
Nom. All-American 4-Year-Old 2008
Res. All-American Sr. 2-Yr-Old 2006
Unanimous AA Winter Yearling 2005

Full Sisters:

EK-Oseeana Ambrosia (3E-95 GMD)

6-04 2 365 44140 4.2 1852 3.2 1399
Life: 1855 177700 4.7 8269 3.4 6096
Res. All-American 4-Year-Old 2007
HM All-American Jr. 3-Year-Old 2006

Ernest-Anthony Aphrodite (2E-95)

Member All-American Produce 2009

4th Dam: **Tri-Day Ashlyn-ET**

(2E-96 EEEEE GMD DOM)
4-09 2 365 43090 4.8 2079 3.5 1503
Life: 1374 144770 4.6 6665 3.5 5135
Dam of 22 EX & 20 VG Offspring
All-Time All-American 4-Yr-Old '03
All-American 4-Year-Old '01
All-Canadian 4-Year-Old '01
All-American Sr. 3-Year-Old '00
Peoples Choice All-American Cow '01
Voted All-World by Holstein Int'l '01

5th Dam:

Bendy-Brook Odyssey Favorite (2E-92 EEEEE DOM)

6-01 2 337 22670 3.4 770 3.1 706
Res. All-American Produce of Dam '00

6th Dam: **Bendy-Brook Star Fonda** (VG-86 VG-MS)

3-11 2 290 23390 3.5 826 3.1 724

Kueffner Holstein & Jersey Sale 2016



Ernest-Anthony Aphrodite-ET (2E-95 EEEEE)
 Dam of Lots H33, H33A, H34 & H36-H39

LOT H33A

FOUR #1 EMBYROS
 Sexed Direct Transfer
KHW ELM-PARK ACME-ET 61720218
RC TV TL TY TD GT
 GTPI +1815G
ERNEST-ANTHONY APHRODITE-ET
134318321
 EX-95 EEEEE 2E 6-10
 6-08 2 365 40370 4.0 1617 3.0 1207
 LIFE 1591 154120 4.5 6972 3.2 4938
Same Dam as Lot H33

LOT H33

Ernest Kueffner
 Boonsboro, MD
 301/639-2924

MAPLE-DOWNS-I G W ATWOOD-ET 8956379C

TR TV TL TY TD
 EX-90 EE+V 4-06 P9 50K GTPI +1917G
 PTA +3.64T +2.59UDC +2.83FLC 99%R 4/2016

ERNEST-ANTHONY APHRODITE-ET 134318321

EX-95 EEEEE 2E 6-10
 6-08 2 365 40370 4.0 1617 3.0 1207
 LIFE 1591 154120 4.5 6972 3.2 4938
Nominated All-American 125,000 lb Cow 2010
Member All-American Produce of Dam 2009
Member All-American Senior Best 3 Females 2009
Member Unanimous All-American Sr. Best 3 2007
Member Res. All-American Produce of Dam 2007
Full Sisters: EO Siemers Ashlyns Angel (2E-95)
HM All-Canadian & HHM All-American Aged Cow 2010
Nom. All-American 4-Year-Old 2008
Res. AA Sr. 2-Year-Old 2006, AA Winter Yearling 2005
EK-Oseeana Ambrosia-ET (2E-95)
Res. AA 4-Year-Old 2007, HM AA Jr. 3 Year-Old 2006
Res. All-American Jr. 2-Year-Old 2005
Kingsmill Ashlyns Audrey (2E-94)
Nom. All-American Jr. 2-Year-Old 2010

APHRODITES ATWOOD ARIA-ET

3012958701

100%RHA Born: April 13, 2013 #64
 VG-88 VVVEV 2-02
 2-00 2 365 24220 4.6 1119 3.5 849

Entered in 2016 Wold Dairy Expo Futurity

BRAEDALE GOLDWYN 10705608C TV TL TY

CAN GP-84 8Y EXTRA GM 50K GTPI +1872G

MD-DELIGHT DURHAM ATLEE-ET 131704103

EX-92 EEEEE DOM 4-06
 3-11 2 365 38290 5.5 2091 3.1 1177
 2nd NY FAT
All-American Sr. 3-Year-Old 2005

COMESTAR STORMATIC-ET 6947936C

TV TL CAN EX

TRI-DAY ASHLYN-ET 17181481

EX-96 EEEEE 2E GMD DOM 7-01
 4-09 2 365 43090 4.8 2079 3.3 1422
 LIFE 1374 144770 4.6 6665 3.5 5135
All Time All-American 4-Year-Old 2003
HHM All Time All-American Sr. 3-Yr.-Old 2003
All-American & All-Canadian 4-Year-Old 2001
Voted All-World by Holstein International 2001
WDE Supreme Champion 2001
Full Sister: Tri-Day Adeen-ET (2E-94)
4X All-American Winner
Nom. All-Time AA Sr. 2Y & Sr. 3Y

Bred 12/11/2015 to
Torys Turvey-Red-ET TV TL TD
134574859 151HO05705
Ultrasound Female

Maternal Sisters to Lot H33:
Ernest-Anthony Astoria-ET (EX-94)
Sired by Goldwyn
 HM Sr. Champion NY Spring Int'l '14
Ernest-Anthony Acoustic-ET (EX-94)
Sired by Goldwyn
Ernest-Anthony Accolade-ET (EX-92)
Sired by Goldwyn
Ernest-Anthony Anastasia (EX-92)
Sired by Morty
Ernest-Anthony Aquarius (EX-92)
Sired by Dundee
Ernest-Anthony Astonish (EX-91)
Sired by Goldwyn

3rd Dam:
Bendy-Brook Odyssey Favorite
 (2E-92 EEEEE DOM)
 6-01 2 337 22670 3.4 770 3.1 706
 Res. All-American Produce 2000
4th Dam:
Bendy-Brook Star Fonda
 (VG-86 VG-MS)
 3-11 2 290 23390 3.5 826 3.1 724

Kueffner Holstein & Jersey Sale 2016



Aphrodites GW Amelia-ET
Sells as Lot H34 & Dam of Lot H35

LOT H35

**ERNEST-ANTHONY
ARCH AMELIA**
3134192732

100%RHA

Born: May 11, 2016 #116

ECLIPSE ATWOODS ARCHIVAL-ET

1786521AUS 77K GTPI +1969G
PTA -22M +24F -1P 78%R 4/2016
PTA +136NM +.09%F +.00%P 100%US
PTA +.7PL 2.87SCS -2.5DPR 8.1%DCE
PTA +3.70T +2.74UDC +2.65FLC 77%R
APHRODITES GW AMELIA 301295872
NC

2-02 2 84 8066 3.1 254 2.7 220 (RIP)

Sells as Lot H34

LOT H34

APHRODITES GW AMELIA 3012958721

100%RHA Born: March 4, 2014 #84

2-02 2 84 8066 3.1 254 2.7 220 (RIP)

8/2/2016 Test Milking 109Lbs.

Sells Fresh 5/11/2016

Entered in 2017 MD State Fair Futurity

Ernest Kueffner
Boonsboro, MD
301/639-2924

BRAEDALE GOLDWYN 10705608C TV TL TY

CAN GP-84 8Y EXTRA GM 50K GTPI +1872G

PTA -156M -20F -17P 77%R 4/2016

PTA -115NM -.05%F -.05%P

PTA -1.4PL 3.06SCS +.3DPR 6.1%DCE

PTA +1.17T +1.12UDC +1.60FLC 77%R 4/2016

ERNEST-ANTHONY APHRODITE-ET 134318321

EX-95 EEEEE 2E 6-10

6-08 2 365 40370 4.0 1617 3.0 1207

LIFE 1591 154120 4.5 6972 3.2 4938

Nominated All-American 125,000 lb Cow 2010

Member All-American Produce of Dam 2009

Member All-American Senior Best 3 Females 2009

Member Unanimous All-American Sr. Best 3 2007

Member Res. All-American Produce of Dam 2007

Full Sisters: EO Siemers Ashlyns Angel (2E-95)

HM All-Canadian & HHM All-American Aged Cow 2010

Nom. All-American 4-Year-Old 2008

Res. AA Sr. 2-Year-Old 2006, AA Winter Yearling 2005

EK-Oseeana Ambrosia-ET (2E-95)

Res. AA 4-Year-Old 2007, HM AA Jr. 3 Year-Old 2006

Res. All-American Jr. 2-Year-Old 2005

Kingsmill Ashlyns Audrey (2E-94)

Nom. All-American Jr. 2-Year-Old 2010

SHOREMAR JAMES 5902195C

TV TL

CAN GP-81-2Y 8-03 GM

BRAEDALE BALER TWINE-ETS 6860888C TL

CAN VG-86-2Y 29*

2-01 2 365 30906 4.9 1521 3.4 1052

COMESTAR STORMATIC-ET 6947936C

TV TL CAN EX

TRI-DAY ASHLYN-ET 17181481

EX-96 EEEEE 2E GMD DOM 7-01

4-09 2 365 43090 4.8 2079 3.3 1422

LIFE 1374 144770 4.6 6665 3.5 5135

All Time All-American 4-Year-Old 2003

HHM All Time All-American Sr. 3-Yr.-Old 2003

All-American & All-Canadian 4-Year-Old 2001

Voted All-World by Holstein International 2001

WDE Supreme Champion 2001

Full Sister: Tri-Day Adeen-ET (2E-94)

4X All-American Winner

Nom. All-Time AA Sr. 2Y & Sr. 3Y

Full Sisters to Lot H34:

Ernest-Anthony Astoria-ET (EX-94)

HM Sr. Champion NY Spring Int'l '14

Ernest-Anthony Acoustic-ET (EX-94)

Ernest-Anthony Accolade-ET (EX-92)

Ernest-Anthony Astonish (EX-91)

Maternal Sisters to Lot H34

Ernest-Anthony Anastasia (EX-92)

Sired by Morty

Ernest-Anthony Aquarius (EX-92)

Sired by Dundee

3rd Dam:

Bendy-Brook Odyssey Favorite

(2E-92 EEEEE DOM)

6-01 2 337 22670 3.4 770 3.1 706

Res. All-American Produce 2000

4th Dam:

Bendy-Brook Star Fonda

(VG-86 VG-MS)

3-11 2 290 23390 3.5 826 3.1 724

Kueffner Holstein & Jersey Sale 2016



Ernest-Anthony Astoria-ET (EX-94)
Full Sister to Lots H34 & H36
Maternal Sister to Lots H33 & H37-H39
HM Sr. Champion NY Spring Int'l 2014



Ernest-Anthony Acoustic-ET (EX-94)
Full Sister to Lots H34 & H36
Maternal Sister to Lots H33 & H37-H39

LOT H36

Paul Neer
Belleville, PA
717/994-1636

BRAEDALE GOLDWYN 10705608C TV TL TY
 CAN GP-84 8Y EXTRA GM 50K GTPI +1872G
 PTA -156M -20F -17P 77%R 4/2016
 PTA -115NM -.05%F -.05%P
 PTA -1.4PL 3.06SCS +.3DPR 6.1%DCE
 PTA +1.17T +1.12UDC +1.60FLC 77%R 4/2016

ERNEST-ANTHONY APHRODITE-ET 134318321
 EX-95 EEEEE 2E 6-10
 6-08 2 365 40370 4.0 1617 3.0 1207
 LIFE 1591 154120 4.5 6972 3.2 4938
Nominated All-American 125,000 lb Cow 2010
Member All-American Produce of Dam 2009
Member All-American Senior Best 3 Females 2009
Member Unanimous All-American Sr. Best 3 2007
Member Res. All-American Produce of Dam 2007
Full Sisters: EO Siemers Ashlyns Angel (2E-95)
HM All-Canadian & HHM All-American Aged Cow 2010
Nom. All-American 4-Year-Old 2008
Res. AA Sr. 2-Year-Old 2006, AA Winter Yearling 2005
EK-Oseeana Ambrosia-ET (2E-95)
Res. AA 4-Year-Old 2007, HM AA Jr. 3 Year-Old 2006
Res. All-American Jr. 2-Year-Old 2005
Kingsmill Ashlyns Audrey (2E-94)
Nom. All-American Jr. 2-Year-Old 2010

APHRODITES GW ADRIAN-ET 3012958717

100%RHA Born: March 2, 2014 #80
 2-01 2 95 7886 3.1 247 2.9 228 (RIP)
 8/2/2016 Test Milking 86Lbs.

Fresh 4/30/2016
Bred 7/26/2016 to
Maverick Crush
12042760 94HO17998

SHOREMAR JAMES 5902195C TV TL

CAN GP-81-2Y 8-03 GM

BRAEDALE BALER TWINE-ETS 6860888C TL

CAN VG-86-2Y 29*
 2-01 2 365 30906 4.9 1521 3.4 1052

COMESTAR STORMATIC-ET 6947936C TV TL CAN EX

TRI-DAY ASHLYN-ET 17181481
 EX-96 EEEEE 2E GMD DOM 7-01
 4-09 2 365 43090 4.8 2079 3.3 1422
 LIFE 1374 144770 4.6 6665 3.5 5135
All Time All-American 4-Year-Old 2003
HHM All Time All-American Sr. 3-Yr.-Old 2003
All-American & All-Canadian 4-Year-Old 2001
Voted All-World by Holstein International 2001
WDE Supreme Champion 2001
Full Sister: Tri-Day Adeen-ET (2E-94)
4X All-American Winner
Nom. All-Time AA Sr. 2Y & Sr. 3Y

Full Sisters to Lot H36:
Ernest-Anthony Astoria-ET (EX-94)
HM Sr. Champion NY Spring Int'l '14
Ernest-Anthony Acoustic-ET (EX-94)
Ernest-Anthony Accolade-ET (EX-92)
Ernest-Anthony Astonish (EX-91)
Maternal Sisters to Lot H36
Ernest-Anthony Anastasia (EX-92)
Sired by Morty
Ernest-Anthony Aquarius (EX-92)
Sired by Dundee

3rd Dam:
Bendy-Brook Odyssey Favorite
 (2E-92 EEEEE DOM)
 6-01 2 337 22670 3.4 770 3.1 706
Res. All-American Produce 2000
4th Dam:
Bendy-Brook Star Fonda
 (VG-86 VG-MS)
 3-11 2 290 23390 3.5 826 3.1 724

Kueffner Holstein & Jersey Sale 2016



Ernest-Anthony Accolade-ET (EX-92)
Maternal Sister to Lots H33, H34 & H36-H39

LOT H37

David Packard
Montgomery, PA
860/459-5868

GILLETTE WINDBROOK-ETS 7816429 **TV TL TY TD**

CAN EX-97 50K GTPI +2002G
PTA +140M +34F +15P 99%R 4/2016
PTA +220NM +.11%F +.04%P 9%US
PTA +.5PL 3.00SCS -2.4DPR 5.7%DCE
PTA +2.28T +1.32UDC +2.16FLC 99%R 4/2016

ERNEST-ANTHONY APHRODITE-ET 134318321

EX-95 EEEEE 2E 6-10
6-08 2 365 40370 4.0 1617 3.0 1207
LIFE 1591 154120 4.5 6972 3.2 4938
Nominated All-American 125,000 lb Cow 2010
Member All-American Produce of Dam 2009
Member All-American Senior Best 3 Females 2009
Member Unanimous All-American Sr. Best 3 2007
Member Res. All-American Produce of Dam 2007
Full Sisters: EO Siemers Ashlyns Angel (2E-95)
HM All-Canadian & HHM All-American Aged Cow 2010
Nom. All-American 4-Year-Old 2008
Res. AA Sr. 2-Year-Old 2006, AA Winter Yearling 2005
EK-Oseeana Ambrosia-ET (2E-95)
Res. AA 4-Year-Old 2007, HM AA Jr. 3 Year-Old 2006
Res. All-American Jr. 2-Year-Old 2005
Kingsmill Ashlyns Audrey (2E-94)
Nom. All-American Jr. 2-Year-Old 2010

ERNEST-ANTHONY WB ATHENA-ET **3132677321**

100%RHA Born: September 7, 2014
Milking Yearling for 2016!

GILLETTE BRILEA F B I-ET 8209524 TV TL TY

CAN EX-94 50K GTPI +1790G
PTA +1007M +21F +20P 99%R 4/2016
PTA +.87T +.28UDC +.73FLC 99%R 4/2016

GILLETTE BLITZ 2ND WIND-ET 7352248C

CAN VG-88 3Y
2-02 2 365 39096 3.6 1421 2.8 1107

COMESTAR STORMATIC-ET 6947936C **TV TL CAN EX**

TRI-DAY ASHLYN-ET 17181481

EX-96 EEEEE 2E GMD DOM 7-01
4-09 2 365 43090 4.8 2079 3.3 1422
LIFE 1374 144770 4.6 6665 3.5 5135
All Time All-American 4-Year-Old 2003
HHM All Time All-American Sr. 3-Yr.-Old 2003
All-American & All-Canadian 4-Year-Old 2001
Voted All-World by Holstein International 2001
WDE Supreme Champion 2001
Full Sister: Tri-Day Adeen-ET (2E-94)
4X All-American Winner
Nom. All-Time AA Sr. 2Y & Sr. 3Y

Sells Fresh

Maternal Sisters to Lot H37:
Ernest-Anthony Astoria-ET (EX-94)
Sired by Goldwyn
HM Sr. Champion NY Spring Int'l '14
Ernest-Anthony Acoustic-ET (EX-94)
Sired by Goldwyn
Ernest-Anthony Accolade-ET (EX-92)
Sired by Goldwyn
Ernest-Anthony Anastasia (EX-92)
Sired by Morty
Ernest-Anthony Aquarius (EX-92)
Sired by Dundee
Ernest-Anthony Astonish (EX-91)
Sired by Goldwyn

3rd Dam:
Bendy-Brook Odyssey Favorite
(2E-92 EEEEE DOM)
6-01 2 337 22670 3.4 770 3.1 706
Res. All-American Produce 2000
4th Dam:
Bendy-Brook Star Fonda
(VG-86 VG-MS)
3-11 2 290 23390 3.5 826 3.1 724

Kueffner Holstein & Jersey Sale 2016



Ernest-Anthony Avery-ET
Sells as Lot H38

LOT H38

Ernest Kueffner
Boonsboro, MD
301/639-2924

HEAVENLY GOLDEN DREAMS-ET 642262 TV TL

50K GTPI +1960G
PTA -721M +10F -15P 92%R 4/2016
PTA +112NM +.14%F +.03%P 0%US
PTA +.7PL 2.68SCS -.1DPR 6.8%DCE
PTA +2.71T +3.13UDC +2.37FLC 89%R 4/2016

ERNEST-ANTHONY APHRODITE-ET 134318321

EX-95 EEEEE 2E 6-10
6-08 2 365 40370 4.0 1617 3.0 1207
LIFE 1591 154120 4.5 6972 3.2 4938
Nominated All-American 125,000 lb Cow 2010
Member All-American Produce of Dam 2009
Member All-American Senior Best 3 Females 2009
Member Unanimous All-American Sr. Best 3 2007
Member Res. All-American Produce of Dam 2007
Full Sisters: EO Siemers Ashlyns Angel (2E-95)
HM All-Canadian & HHM All-American Aged Cow 2010
Nom. All-American 4-Year-Old 2008
Res. AA Sr. 2-Year-Old 2006, AA Winter Yearling 2005
EK-Oseeana Ambrosia-ET (2E-95)
Res. AA 4-Year-Old 2007, HM AA Jr. 3 Year-Old 2006
Res. All-American Jr. 2-Year-Old 2005
Kingsmill Ashlyns Audrey (2E-94)
Nom. All-American Jr. 2-Year-Old 2010

ERNEST-ANTHONY AVERY-ET 3012958736

100%RHA Born: October 20, 2014 #99
Entered in 2018 MD State Fair Futurity

Bred 3/31/2016 to
Walnutlawn Solomon
11775998
Ultrasound Female

BRAEDALE GOLDWYN 10705608C

TV TL TY

CAN GP-84 8Y EXTRA GM 50K GTPI +1872G
PTA +1.17T +1.12UDC +1.60FLC 77%R 4/2016

MD-DELIGHT DURHAM ATLEE-ET 131704103

EX-92 EEEEE DOM 4-06
3-11 2 365 38290 5.5 2091 3.1 1177
2nd NY FAT
All-American Sr. 3-Year-Old 2005

COMESTAR STORMATIC-ET 6947936C

TV TL CAN EX

TRI-DAY ASHLYN-ET 17181481

EX-96 EEEEE 2E GMD DOM 7-01
4-09 2 365 43090 4.8 2079 3.3 1422
LIFE 1374 144770 4.6 6665 3.5 5135
All Time All-American 4-Year-Old 2003
HHM All Time All-American Sr. 3-Yr.-Old 2003
All-American & All-Canadian 4-Year-Old 2001
Voted All-World by Holstein International 2001
WDE Supreme Champion 2001
Full Sister: Tri-Day Adeen-ET (2E-94)
4X All-American Winner
Nom. All-Time AA Sr. 2Y & Sr. 3Y

Maternal Sisters to Lot H38:
Ernest-Anthony Astoria-ET (EX-94)
Sired by Goldwyn
HM Sr. Champion NY Spring Int'l '14
Ernest-Anthony Acoustic-ET (EX-94)
Sired by Goldwyn
Ernest-Anthony Accolade-ET (EX-92)
Sired by Goldwyn
Ernest-Anthony Anastasia (EX-92)
Sired by Morty
Ernest-Anthony Aquarius (EX-92)
Sired by Dundee
Ernest-Anthony Astonish (EX-91)
Sired by Goldwyn

3rd Dam:

Bendy-Brook Odyssey Favorite
(2E-92 EEEEE DOM)
6-01 2 337 22670 3.4 770 3.1 706
Res. All-American Produce 2000

4th Dam:

Bendy-Brook Star Fonda
(VG-86 VG-MS)
3-11 2 290 23390 3.5 826 3.1 724

Kueffner Holstein & Jersey Sale 2016



Cloverhill Doormn Adelia-ET
Sells as Lot H39

LOT H39

CLOVERHILL DOORMN ADELIA 3014026072

Caleb Norton
Tipton, IA
563/732-2897

99%RHA-I Born: June 17, 2015 #209

VAL-BISSON DOORMAN-ET 107281711C 99%RHA-I TV TL TY TD

CAN VG-87 3Y 50K GTPI +2258G
PTA -190M +32F +20P 97%R 4/2016
PTA +372NM +.14%F +.09%P 43%US
PTA +2.7PL 2.62SCS -.9DPR 5.4%DCE
PTA +3.32T +2.34UDC +2.22FLC 96%R 4/2016

ERNEST-ANTHONY APHRODITE-ET 134318321

EX-95 EEEEE 2E 6-10
6-08 2 365 40370 4.0 1617 3.0 1207
LIFE 1591 154120 4.5 6972 3.2 4938
Nominated All-American 125,000 lb Cow 2010
Member All-American Produce of Dam 2009
Member All-American Senior Best 3 Females 2009
Member Unanimous All-American Sr. Best 3 2007
Member Res. All-American Produce of Dam 2007
Full Sisters: EO Siemers Ashlyns Angel (2E-95)
HM All-Canadian & HHM All-American Aged Cow 2010
Nom. All-American 4-Year-Old 2008
Res. AA Sr. 2-Year-Old 2006, AA Winter Yearling 2005
EK-Oseeana Ambrosia-ET (2E-95)
Res. AA 4-Year-Old 2007, HM AA Jr. 3 Year-Old 2006
Res. All-American Jr. 2-Year-Old 2005
Kingsmill Ashlyns Audrey (2E-94)
Nom. All-American Jr. 2-Year-Old 2010

DE-SU 521 BOOKEM-ET 66636657 99%RHA-I TR TV TL TY TD

VG-86 VV+V 3-08 GTPI +2326G
PTA +1252M +29F +48P 99%R 4/2016
PTA +1.60T +1.10UDC +1.15FLC 99%R 4/2016

VAL-BISSON SHOTTLE IMELDA-ET 106173432C

CAN VG-85 2Y
1-11 2 365 25531 4.2 1076 3.7 957

COMESTAR STORMATIC-ET 6947936C TV TL CAN EX

TRI-DAY ASHLYN-ET 17181481

EX-96 EEEEE 2E GMD DOM 7-01
4-09 2 365 43090 4.8 2079 3.3 1422
LIFE 1374 144770 4.6 6665 3.5 5135
All Time All-American 4-Year-Old 2003
HHM All Time All-American Sr. 3-Yr.-Old 2003
All-American & All-Canadian 4-Year-Old 2001
Voted All-World by Holstein International 2001
WDE Supreme Champion 2001
Full Sister: Tri-Day Adeen-ET (2E-94)
4X All-American Winner
Nom. All-Time AA Sr. 2Y & Sr. 3Y

Maternal Sisters to Lot H39:
Ernest-Anthony Astoria-ET (EX-94)
Sired by Goldwyn
HM Sr. Champion NY Spring Int'l '14
Ernest-Anthony Acoustic-ET (EX-94)
Sired by Goldwyn
Ernest-Anthony Accolade-ET (EX-92)
Sired by Goldwyn
Ernest-Anthony Anastasia (EX-92)
Sired by Morty
Ernest-Anthony Aquarius (EX-92)
Sired by Dundee
Ernest-Anthony Astonish (EX-91)
Sired by Goldwyn

3rd Dam:
Bendy-Brook Odyssey Favorite
(2E-92 EEEEE DOM)
6-01 2 337 22670 3.4 770 3.1 706
Res. All-American Produce 2000
4th Dam:
Bendy-Brook Star Fonda
(VG-86 VG-MS)
3-11 2 290 23390 3.5 826 3.1 724

Kueffner Holstein & Jersey Sale 2016



Cloverhill Doormn Avatar-ET
Sells as Lot H40



Cloverhillfm Atwd Aurora-ET (EX-92 EX-MS)
Dam of Lot H40

LOT H40

Caleb Norton
Tipton, IA
563/732-2897

CLOVERHILL DOORMN AVATAR-ET 3135218556

99%RHA-I Born: September 15, 2015 #220

VAL-BISSON DOORMAN-ET 107281711C 99%RHA-I TV TL TY TD

CAN VG-87 3Y 50K GTPI +2258G
PTA -190M +32F +20P 97%R 4/2016
PTA +372NM +.14%F +.09%P 43%US
PTA +2.7PL 2.62SCS -.9DPR 5.4%DCE
PTA +3.32T +2.34UDC +2.22FLC 96%R 4/2016

CLOVERHILLFM ATWD AURORA-ET 68859011

EX-92 VEEEE 4-07
2-06 2 305 26940 3.2 875 3.0 815
3-07 2 305 31370 3.1 965 3.1 972

DE-SU 521 BOOKEM-ET 66636657 99%RHA-I TR TV TL TY TD

VG-86 VV+V 3-08 GTPI +2326G
PTA +1252M +29F +48P 99%R 4/2016
PTA +1.60T +1.10UDC +1.15FLC 99%R 4/2016

VAL-BISSON SHOTTLE IMELDA-ET 106173432C

CAN VG-85 2Y
1-11 2 365 25531 4.2 1076 3.7 957

MAPLE-DOWNS-I G W ATWOOD-ET 8956379C TR TV TL TY TD

EX-90 EE+V 4-06 P9 50K GTPI +1917G
PTA +3.64T +2.59UDC +2.83FLC 99%R 4/2016

ERNEST-ANTHONY AQUARIUS-ET 138524762

EX-92 EEEVE 2E 6-01
2-03 2 365 21460 3.4 728 3.0 640
3-10 2 305 28210 3.4 969 2.9 823
5-02 2 305 27300 2.9 800 2.8 772

3rd Dam:

Ernest-Anthony Aphrodite-ET
(2E-95 EEEEE)
6-08 2 365 40370 4.0 1617 3.0 1207
Life: 1591 154120 4.5 6972 3.2 4938
Nom. All-American 125,000 lb 2010
Member All-American Produce 2009
Member All-American Sr. Best 3 2009
Member Unanimous AA Sr. Best 3 2007
Member Res. All-American Produce 2007

4th Dam: Tri-Day Ashlyn-ET

(2E-96 EEEEE GMD DOM)
4-09 2 365 43090 4.8 2079 3.5 1503
Life: 1374 144770 4.6 6665 3.5 5135
All Time All-American 4-Year-Old '03
HHM All Time All-American Sr. 3-Yr.-Old '03
All-American & All-Canadian 4-Year-Old '01
Voted All-World by Holstein International '01
WDE Supreme Champion '01

Full Sister: Tri-Day Adeen-ET (2E-94)

4X All-American Winner
Nom. All-Time AA Sr. 2Y & Sr. 3Y

5th Dam:

Bendy-Brook Odyssey Favorite
(2E-92 EEEEE DOM)
6-01 2 337 22670 3.4 770 3.1 706
Res. All-American Produce 2000

6th Dam:

Bendy-Brook Star Fonda
(VG-86 VG-MS)
3-11 2 290 23390 3.5 826 3.1 724

Kueffner Holstein & Jersey Sale 2016

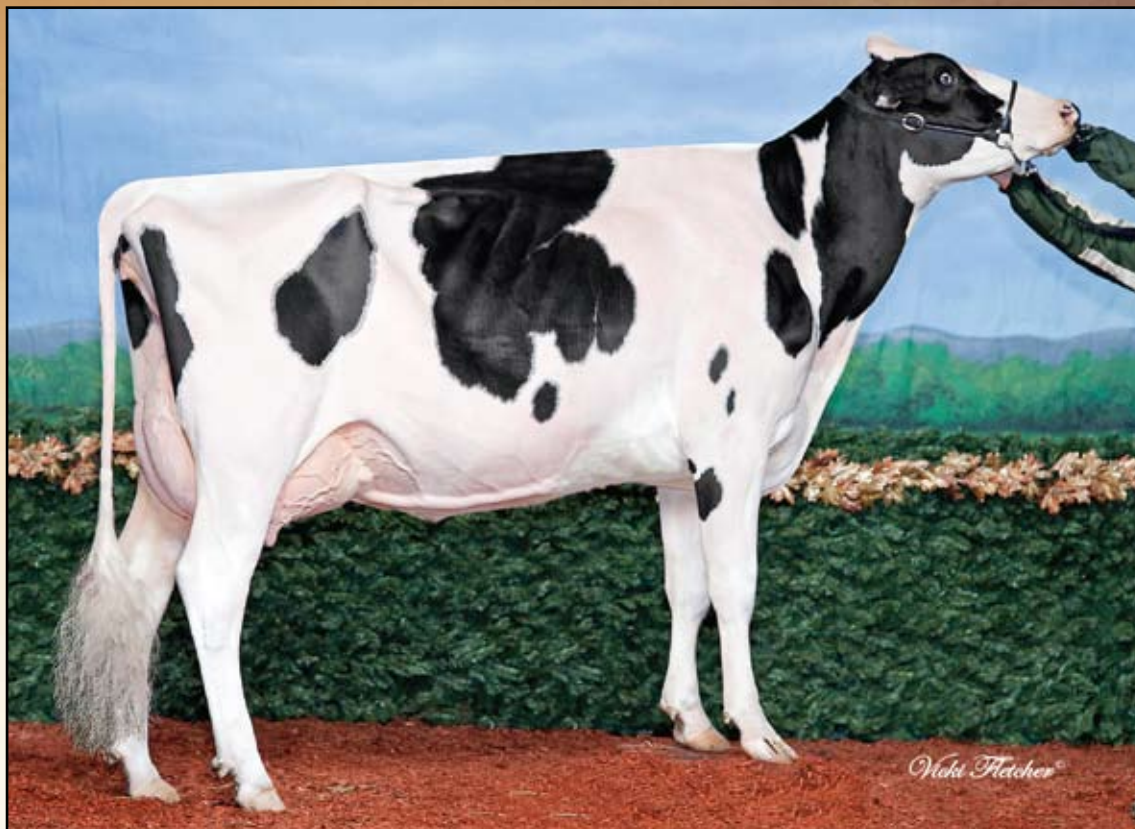

Kingsmill Ashlyns Audrey (2E-94 EEEEE)
Dam of Lot H41

LOT H41

HEZ WDBK AURORA-ET 3125613807

Sells Fresh 7/29/2016

100%RHA Born: September 1, 2014 #3807

Milking Yearling for 2016!

Entered in 2018 MD State Fair Futurity

Kueffner, Heath & Hetts
Boonsboro, MD
301/639-2924

GILLETTE WINDBROOK-ETS 7816429

TV TL TY TD

CAN EX-97 50K GTPI +2002G
 PTA +140M +34F +15P 99%R 4/2016
 PTA +220NM +.11%F +.04%P 9%US
 PTA +.5PL 3.00SCS -2.4DPR 5.7%DCE
 PTA +2.28T +1.32UDC +2.16FLC 99%R 4/2016

GILLETTE BRILEA F B I-ET 8209524 TV TL TY

CAN EX-94 50K GTPI +1790G
 PTA +1007M +21F +20P 99%R 4/2016
 PTA +.87T +.28UDC +.73FLC 99%R 4/2016

GILLETTE BLITZ 2ND WIND-ET 7352248C

CAN VG-88 3Y
 2-02 2 365 39096 3.6 1421 2.8 1107

KINGSMILL ASHLYNS AUDREY-ET 65390720

EX-94 EEEEE 5-02
 3-00 2 316 31620 3.3 1037 3.0 936
 Nom. All-American Jr. 2-Year-Old 2010
 1st Jr. 2-Year-Old Eastern National '10
Full Sisters: EO Siemers Ashlyns Angel (2E-95)
HM All-Canadian & HHM All-American Aged Cow 2010
Nom. All-American 4-Year-Old 2008
Res. AA Sr. 2-Year-Old 2006, AA Winter Yearling 2005
EK-Osecana Ambrosia-ET (2E-95)
Res. AA 4-Year-Old 2007, HM AA Jr. 3 Year-Old 2006
Res. All-American Jr. 2-Year-Old 2005
Ernest-Anthony Aphrodite-ET (2E-95)
Nom. All-American 125,000 lb 2010
Member All-American Produce 2009
Member All-American Sr. Best 3 2009
Member Unanimous AA Sr. Best 3 2007
Member Res. All-American Produce 2007

COMESTAR STORMATIC-ET 6947936C

TV TL CAN EX

TRI-DAY ASHLYN-ET 17181481

EX-96 EEEEE 2E GMD DOM 7-01
 4-09 2 365 43090 4.8 2079 3.3 1422
 LIFE 1374 144770 4.6 6665 3.5 5135
All Time All-American 4-Year-Old 2003
HHM All Time All-American Sr. 3-Yr.-Old 2003
All-American & All-Canadian 4-Year-Old 2001
Voted All-World by Holstein International 2001
WDE Supreme Champion 2001
Full Sister: Tri-Day Adeen-ET (2E-94)
4X All-American Winner
Nom. All-Time AA Sr. 2Y & Sr. 3Y

3rd Dam:

Bendy-Brook Odyssey Favorite
 (2E-92 EEEEE DOM)
 6-01 2 337 22670 3.4 770 3.1 706
 Res. All-American Produce 2000

4th Dam:

Bendy-Brook Star Fonda
 (VG-86 VG-MS)
 3-11 2 290 23390 3.5 826 3.1 724

Kueffner Holstein & Jersey Sale 2016



Ernest-Anthony Arlene-ET Sells as Lot H42 & Maternal Sister to Lot H42A

Maternal Sisters to Lots H42 & H42A:	Ernest-Anthony Abigail-ET (EX-91)
Ernest-Anthony Ambrose (EX-93)	Ernest-Anthony Amaretto-ET (EX-91)
Ernest-Anthony Addison-ET (EX-92)	Ernest-Anthony Assure-ET (EX-91)
Ernest-Anthony Adeline-ET (EX-92)	Ernest-Anthony Andorra-ET (EX-90)
Ernest-Anthony Amora (EX-92)	Ernest-Anthony GW Amber-ET (EX-90)

EK-Oseeana Ambrosia-ET (3E-95 EEEEE GMD) Dam of Lots H42 & H42A

LOT H42

Ernest Kueffner
Boonsboro, MD
301/639-2924

MAPLE-DOWNS-I G W ATWOOD-ET 8956379C TR TV TL TY TD

EX-90 EE+V 4-06 P9 50K GTPI +1917G
PTA +3.64T +2.59UDC +2.83FLC 99%R 4/2016

EK-OSEEANA AMBROSIA-ET 134204349

EX-95 EEEEE 3E GMD 9-02
6-04 2 365 44140 4.2 1852 3.2 1399
LIFE 1855 177700 4.7 8269 3.2 5761
Res. AA 4-Year-Old 2007, HM AA Jr. 3 Year-Old 2006
Res. All-American Jr. 2-Year-Old 2005
Member All-American Produce of Dam 2009
Full Sisters: EO Siemers Ashlyns Angel (2E-95)
HM All-Canadian & HHM All-American Aged Cow 2010
Nom. All-American 4-Year-Old 2008
Res. AA Sr. 2-Year-Old 2006, AA Winter Yearling 2005
Kingsmill Ashlyns Audrey (2E-94)
Nom. All-American Jr. 2-Year-Old 2010
Ernest-Anthony Aphrodite-ET (2E-95)
Nom. All-American 125,000 lb 2010
Member All-American Produce 2009
Member All-American Sr. Best 3 2009
Member Unanimous AA Sr. Best 3 2007
Member Res. All-American Produce 2007

ERNEST-ANTHONY ARLENE-ET 3012958728

100%RHA Born: March 25, 2014 #91
2-00 2 110 10897 2.9 311 2.9 316 (RIP)
8/2/2016 Test Milking 106Lbs.

Entered 2017 MD State Fair Futurity

BRAEDALE GOLDWYN 10705608C TV TL TY
CAN GP-84 8Y EXTRA GM 50K GTPI +1872G

MD-DELIGHT DURHAM ATLEE-ET 131704103

EX-92 EEEEE DOM 4-06
3-11 2 365 38290 5.5 2091 3.1 1177
2nd NY FAT
All-American Sr. 3-Year-Old 2005

COMESTAR STORMATIC-ET 6947936C
TV TL CAN EX

TRI-DAY ASHLYN-ET 17181481

EX-96 EEEEE 2E GMD DOM 7-01
4-09 2 365 43090 4.8 2079 3.3 1422
LIFE 1374 144770 4.6 6665 3.5 5135
All Time All-American 4-Year-Old 2003
HHM All Time All-American Sr. 3-Yr.-Old 2003
All-American & All-Canadian 4-Year-Old 2001
Voted All-World by Holstein International 2001
WDE Supreme Champion 2001
Full Sister: Tri-Day Adeen-ET (2E-94)
4X All-American Winner
Nom. All-Time AA Sr. 2Y & Sr. 3Y

Sells Fresh 4/15/2016
Bred 8/15/2016 to
Maverick Crush
12042760 94HO17998

LOT H42A

TWO #1 EMBRYOS

Sexed Direct Transfer

KHW ELM-PARK ACME-ET 61720218

RC TV TL TY TD GT

GTPI +1815G
EK-OSEEANA AMBROSIA-ET
134204349

EX-95 EEEEE 3E GMD 9-02
6-04 2 365 44140 4.2 1852 3.2 1399
LIFE 1855 177700 4.7 8269 3.2 5761
Res. AA 4-Year-Old 2007, HM AA Jr. 3
Year-Old 2006
Res. All-American Jr. 2-Year-Old 2005
Same Dam as Lot H42

3rd Dam:

Bendy-Brook Odyssey Favorite
(2E-92 EEEEE DOM)

6-01 2 337 22670 3.4 770 3.1 706
Res. All-American Produce 2000

4th Dam:

Bendy-Brook Star Fonda
(VG-86 VG-MS)

3-11 2 290 23390 3.5 826 3.1 724

Kueffner Holstein & Jersey Sale 2016



Cloverhill Dmbk Amber-Red
Sells as Lot H43



Ernest-Anthony Amora-ET
(2E-92 EEEEE)
2nd Dam of Lot H43

LOT H43

Caleb Norton
Tipton, IA
563/732-2897

MR D APPLE DIAMONDBACK 3013721049

99%RHA-I RC TV TL TY TD

77K GTPI +1988G

PTA -418M +8F +9P 78%R 4/2016

PTA +137NM +.09%F +.08%P 100%US

PTA +1.0PL 3.01SCS -1.5DPR 7.1%DCE

PTA +3.34T +2.43UDC +2.80FLC 78%R 4/2016

CLOVERHILLFM ABSL AMULET-ET 3013924043

RC

NC

2-03 2 83 5855 3.1 179 2.9 169 (RIP)

CLOVERHILL DMBK AMBER-RED

3135218570

99%RHA-I Born: April 2, 2016 #234

VAL-BISSON DOORMAN-ET 107281711C

99%RHA-I TV TL TY TD

CAN VG-87 3Y 50K GTPI +2258G

PTA +3.32T +2.34UDC +2.22FLC 96%R 4/2016

MSDELICIOUS APPLE-RED-ET 139236776 TV

TD

EX-94 EEEEE 2E 6-07

5-11 2 365 40660 3.9 1570 3.3 1331

LIFE 1367 141520 3.9 5539 3.1 4414

APPLES ABSOLUTE-RED-ET 139358472

CV TL TY TD

EX-94 EEVE 5-08 50K GTPI +1570G

PTA +2.81T +2.83UDC +2.27FLC 98%R 4/2016

ERNEST-ANTHONY AMORA-ET 68659695

EX-92 EEEEE 2E 6-07

2-04 2 305 22930 3.8 867 2.8 634

3-09 2 305 29050 2.8 811 2.7 787

5-04 2 305 30990 3.7 1138 3.0 916

LIFE 1393 111630 3.4 3851 2.9 3254

1st 4Y, Sr. Champion & Res. Grand IA State Fair '13

3rd Sr. 2-Year-Old Eastern Fall National '11

3rd Dam: EK-Osecana Ambrosia-ET

(3E-95 EEEEE GMD)

6-04 2 365 44140 4.2 1852 3.2 1399

Life: 1855 177700 4.7 8269 3.2 5761

Res. All-American 4-Year-Old 2007

HM All-American Jr. 3 Year-Old 2006

Res. All-American Jr. 2-Year-Old 2005

Member All-American Produce of Dam 2009

4th Dam: Tri-Day Ashlyn-ET

(2E-96 EEEEE GMD DOM)

4-09 2 365 43090 4.8 2079 3.5 1503

Life: 1374 144770 4.6 6665 3.5 5135

All Time All-American 4-Year-Old '03

HHM All Time All-American Sr. 3-Yr.-Old '03

All-American & All-Canadian 4-Year-Old '01

Voted All-World by Holstein International '01

WDE Supreme Champion '01

Full Sister: Tri-Day Adeen-ET (2E-94)

4X All-American Winner

Nom. All-Time AA Sr. 2Y & Sr. 3Y

5th Dam:

Bendy-Brook Odyssey Favorite

(2E-92 EEEEE DOM)

6-01 2 337 22670 3.4 770 3.1 706

Res. All-American Produce 2000

6th Dam:

Bendy-Brook Star Fonda

(VG-86 VG-MS)

3-11 2 290 23390 3.5 826 3.1 724

Kueffner Holstein & Jersey Sale 2016

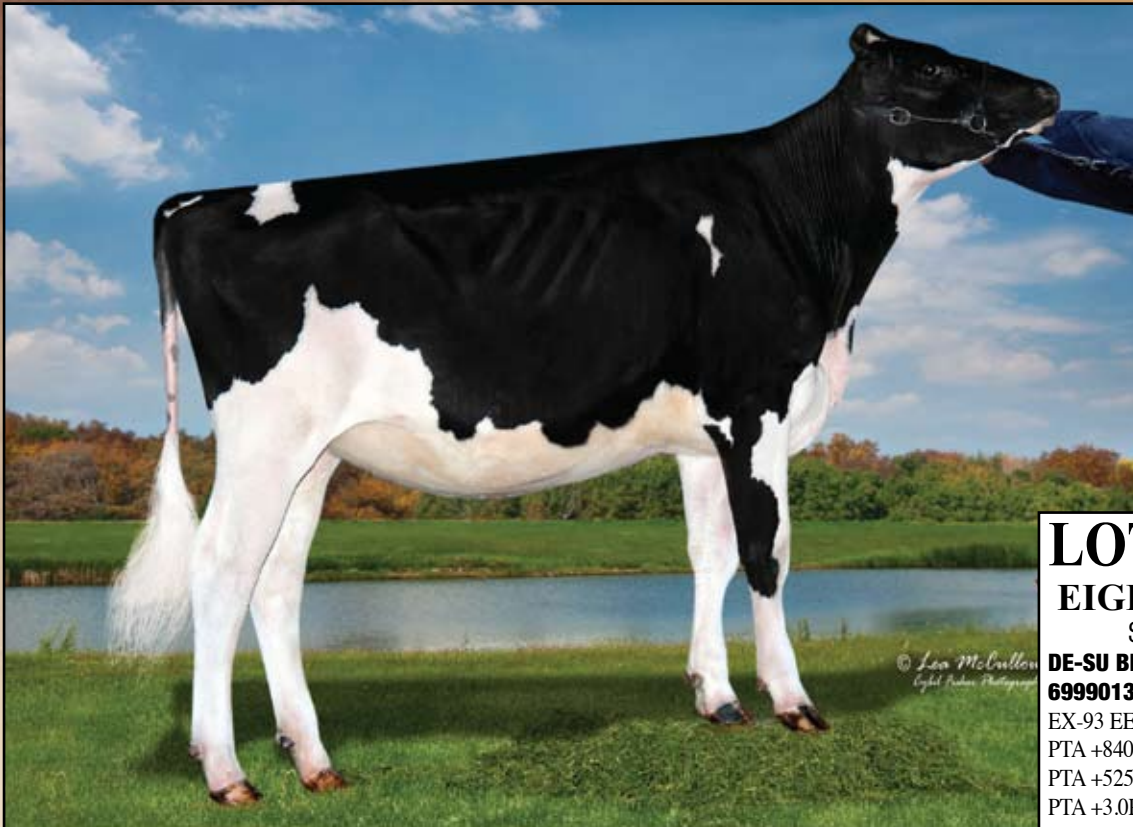

Ms Atwood Lexy-ET
Sells as Lot H44 & Dam of Lot H44A

LOT H44A

EIGHT #2 EMBRYOS

Sexed Direct Transfer

DE-SU BKM MCCUTCHEN 1174-ET
69990138 99%RHA-I TV TL TY TD
EX-93 EEEE 4-10 GM 50K GTPI +2455G
PTA +840M +54F +33P 99%R 4/2016
PTA +525NM +.08%F +.03%P 85%US
PTA +3.0PL 2.84SCS -.4DPR 3.2%DCE
PTA +3.19T +2.88UDC +2.59FLC 99%R
MS ATWOOD LEXY-ET 3128881304 RC
Sells as Lot H44

LOT H44

MS ATWOOD LEXY-ET 312881304 RC

100%RHA Born: December 1, 2014 #161

Donor Dam

Bred 6/30/2016 to

Mr D Apple Diamondback 3013721049

Sexed semen

*Entered in 2018 MD State Fair Futurity
Brothers in A.I.*

Jacot-Red 288HO0168 sired by Sympatico
Mr Lamont 534HO00062 sired by Atwood

Ernest Kueffner
Boonsboro, MD
301/639-2924

MAPLE-DOWNS-I G W ATWOOD-ET 8956379C TR TV TL TY TD

EX-90 EE+V 4-06 P9 50K GTPI +1917G
PTA -73M +29F +2P 99%R 4/2016
PTA +75NM +.12%F +.02%P 56%US
PTA +.1PL 3.05SCS -3.1DPR 9.9%DCE
PTA +3.64T +2.59UDC +2.83FLC 99%R 4/2016

BLONDIN LAUTHORITY LIBYE-ET 107308940C RC

EX-92 EEEEE 3-07
1-11 2 305 25670 4.3 1107 3.4 865
3-04 2 365 35780 3.4 1010 3.1 1111
Inter. Champion Quebec Spring Show 2014
1st Sr. 2-Year-Old Quebec Spring Show 2014

BRAEDALE GOLDWYN 10705608C TV TL TY

CAN GP-84 8Y EXTRA GM 50K GTPI +1872G

MD-DELIGHT DURHAM ATLEE-ET 131704103

EX-92 EEEEE DOM 4-06
3-11 2 365 38290 5.5 2091 3.1 1177
2nd NY FAT
All-American Sr. 3-Year-Old 2005

COMESTAR LAUTHORITY-ET 103455217C TL TY

50K GTPI +1936G

ROCKYMOUNTAIN TAL LICORICE-ET 7990215 RC

EX-95 EEEEE
2-03 2 318 24559 3.3 811 3.1 770
3-10 2 323 34770 4.0 1384 3.2 1106
All-American 4-Year-Old 2011
All-Canadian Sr. 3-Year-Old 2010
Res. All-American Sr. 3-Year-Old 2010

3rd Dam: Idee Rudolph Liberty

(VG-89-3Y CAN 3*)
11-04 2 349 32846 4.0 1323 2.9 961
Life: 5 Lact. 118649 3.6 4231 3.3 3942

4th Dam: Idee Skychief Latoya

(VG-88-7Y CAN 6*)
7-00 2 365 32159 4.3 1389 3.2 1021

5th Dam: C Ravenswell Lydia

(EX-92 EEEE DOM 19*)
5-01 2 365 24578 4.6 1125 3.4 826

6th Dam: Spring Farm Miss Lynn-ET

(VG CAN)
2-11 2 329 22335 4.0 888 3.6 811

7th Dam: Spring Farm Miss Connie

(VG-88 CAN 2*)
8-00 2 305 21420 3.9 840

8th Dam: Spring Farm Miss Citation

(VG-87 CAN 3*)
Life: 11 Lacs 215519 3.7 7952

9th Dam:

Spring Farm Miss Pathfinder

(EX CAN 8*)
Life: 12 Lacs 242021 3.6 8814

10th Dam:

Spring Farm Fond Pathfinder

(VG CAN 5*)
Life: 11 Lacs 202334 3.7 7582

11th Dam:

Evermot Pathfinder Ormsby

(VG CAN 3*)
Life: 10 Lacs 190482 3.6 6927

HM All-Canadian 3-Year-Old 1948

12th Dam: Evermot Pabst Ormsby

(VG CAN 3*)

Kueffner Holstein & Jersey Sale 2016



Ms Atwood Lacey-ET
Sells as Lot H45 & Dam of Lot H45A

LOT H45A

TWO #2 EMBRYOS

Sexed Direct Transfer

DE-SU BKM MCCUTCHEN 1174-ET
69990138 99%RHA-I TV TL TY TD
EX-93 EEEE 4-10 GM 50K GTPI +2455G
PTA +840M +54F +33P 99%R 4/2016
PTA +525NM +.08%F +.03%P 85%US
PTA +3.0PL 2.84SCS -.4DPR 3.2%DCE
PTA +3.19T +2.88UDC +2.59FLC 99%R
MS ATWOOD LACEY-ET 3128881305 RC
Sells as Lot H45

LOT H45

MS ATWOOD LACEY-ET 3128881305 RC

100%RHA Born: December 1, 2014 #162

Donor Dam

Bred 6/30/2016 to

Pine-Tree Sid-ET 62175895 Sexed semen
Entered in 2018 MD State Fair Futurity
Brothers in A.I.

Jacot-Red 288HO0168 sired by Sympatico
Mr Lamont 534HO00062 sired by Atwood

Ernest Kueffner
Boonsboro, MD
301/639-2924

MAPLE-DOWNS-I G W ATWOOD-ET 8956379C TR TV TL TY TD

EX-90 EE+V 4-06 P9 50K GTPI +1917G
PTA -73M +29F +2P 99%R 4/2016
PTA +75NM +.12%F +.02%P 56%US
PTA +.1PL 3.05SCS -.3.1DPR 9.9%DCE
PTA +3.64T +2.59UDC +2.83FLC 99%R 4/2016

BLONDIN LAUTHORITY LIBYE-ET 107308940C RC

EX-92 EEEEE 3-07
1-11 2 305 25670 4.3 1107 3.4 865
3-04 2 365 35780 3.4 1010 3.1 1111
Inter. Champion Quebec Spring Show 2014
1st Sr. 2-Year-Old Quebec Spring Show 2014

BRAEDALE GOLDWYN 10705608C TV TL TY CAN GP-84 8Y EXTRA GM 50K GTPI +1872G

MD-DELIGHT DURHAM ATLEE-ET 131704103
EX-92 EEEEE DOM 4-06
3-11 2 365 38290 5.5 2091 3.1 1177
2nd NY FAT
All-American Sr. 3-Year-Old 2005

COMESTAR LAUTHORITY-ET 103455217C TL TY 50K GTPI +1936G

ROCKYMOUNTAIN TAL LICORICE-ET 7990215 RC

EX-95 EEEEE
2-03 2 318 24559 3.3 811 3.1 770
3-10 2 323 34770 4.0 1384 3.2 1106
All-American 4-Year-Old 2011
All-Canadian Sr. 3-Year-Old 2010
Res. All-American Sr. 3-Year-Old 2010

3rd Dam: Idee Rudolph Liberty

(VG-89-3Y CAN 3*)
11-04 2 349 32846 4.0 1323 2.9 961
Life: 5 Lact. 118649 3.6 4231 3.3 3942

4th Dam: Idee Skychief Latoya

(VG-88-7Y CAN 6*)
7-00 2 365 32159 4.3 1389 3.2 1021

5th Dam: C Ravenswell Lydia

(EX-92 EEEE DOM 19*)
5-01 2 365 24578 4.6 1125 3.4 826

6th Dam: Spring Farm Miss Lynn-ET

(VG CAN)
2-11 2 329 22335 4.0 888 3.6 811

7th Dam: Spring Farm Miss Connie

(VG-88 CAN 2*)
8-00 2 305 21420 3.9 840

8th Dam: Spring Farm Miss Citation

(VG-87 CAN 3*)
Life: 11 Lacs 215519 3.7 7952

9th Dam:

Spring Farm Miss Pathfinder

(EX CAN 8*)
Life: 12 Lacs 242021 3.6 8814

10th Dam:

Spring Farm Fond Pathfinder

(VG CAN 5*)
Life: 11 Lacs 202334 3.7 7582

11th Dam:

Evermot Pathfinder Ormsby

(VG CAN 3*)
Life: 10 Lacs 190482 3.6 6927

HM All-Canadian 3-Year-Old 1948

12th Dam: Evermot Pabst Ormsby

(VG CAN 3*)

Kueffner Holstein & Jersey Sale 2016



Ms Atwood Libby-ET
Sells as Lot H46 & Dam of Lots H46A & H46B

LOT H46A

ONE #2 EMBRYO

Sexed Direct Transfer

MOUNTFIELD SSI DCY MOGUL-ET

3006972816 TR TV TL TY TD

EX-91 EEVE 5-03 GM 50K GTPI +2523G

PTA +1348M +90F +42P 99%R 4/2016

PTA +697NM +.14%F +.00%P 81%US

PTA +3.8PL 3.00SCS -1.4DPR 4.5%DCE

PTA +2.51T +2.56UDC +2.61FLC 99%R

MS ATWOOD LIBBY-ET 3128967977

Sells as Lot H46

LOT H46B

ONE #2 EMBRYO

Sexed Direct Transfer

DE-SU BKM MCCUTCHEN 1174-ET

69990138 99%RHA-I TV TL TY TD

EX-93 EEEE 4-10 GM 50K GTPI +2455G

PTA +840M +54F +33P 99%R 4/2016

PTA +525NM +.08%F +.03%P 85%US

PTA +3.0PL 2.84SCS -.4DPR 3.2%DCE

PTA +3.19T +2.88UDC +2.59FLC 99%R

MS ATWOOD LIBBY-ET 3128967977

Sells as Lot H46

LOT H46

MS ATWOOD LIBBY-ET 3128967977 TR

100%RHA Born: December 1, 2014 #163

Donor Dam

Bred 7/13/2016 to

Eclipse Atwoods Archrival-ET 1786521AUS

Sexed semen

Entered in 2018 MD State Fair Futurity

Brothers in A.I.

Jacot-Red 288HO0168 sired by Sympatico

Mr Lamont 534HO00062 sired by Atwood

Ernest Kueffner
Boonsboro, MD
301/639-2924

MAPLE-DOWNS-I G W ATWOOD-ET 8956379C TR TV TL TY TD

EX-90 EE+V 4-06 P9 50K GTPI +1917G

PTA -73M +29F +2P 99%R 4/2016

PTA +75NM +.12%F +.02%P 56%US

PTA +.1PL 3.05SCS -3.1DPR 9.9%DCE

PTA +3.64T +2.59UDC +2.83FLC 99%R 4/2016

BLONDIN LAUTHORITY LIBYE-ET 107308940C RC

EX-92 EEEEE 3-07

1-11 2 305 25670 4.3 1107 3.4 865

3-04 2 365 35780 3.4 1010 3.1 1111

Inter. Champion Quebec Spring Show 2014

1st Sr. 2-Year-Old Quebec Spring Show 2014

BRAEDALE GOLDWYN 10705608C TV TL TY

CAN GP-84 8Y EXTRA GM 50K GTPI +1872G

MD-DELIGHT DURHAM ATLEE-ET 131704103

EX-92 EEEEE DOM 4-06

3-11 2 365 38290 5.5 2091 3.1 1177

2nd NY FAT

All-American Sr. 3-Year-Old 2005

COMESTAR LAUTHORITY-ET 103455217C TL TY

50K GTPI +1936G

ROCKYMOUNTAIN TAL LICORICE-ET 7990215 RC

EX-95 EEEEE

2-03 2 318 24559 3.3 811 3.1 770

3-10 2 323 34770 4.0 1384 3.2 1106

All-American 4-Year-Old 2011

All-Canadian Sr. 3-Year-Old 2010

Res. All-American Sr. 3-Year-Old 2010

3rd Dam: Idee Rudolph Liberty

(VG-89-3Y CAN 3*)

11-04 2 349 32846 4.0 1323 2.9 961

Life: 5 Lact. 118649 3.6 4231 3.3 3942

4th Dam: Idee Skychief Latoya

(VG-88-7Y CAN 6*)

7-00 2 365 32159 4.3 1389 3.2 1021

5th Dam: C Ravenswell Lydia

(EX-92 EEEE DOM 19*)

5-01 2 365 24578 4.6 1125 3.4 826

6th Dam: Spring Farm Miss Lynn-ET

(VG CAN)

2-11 2 329 22335 4.0 888 3.6 811

7th Dam: Spring Farm Miss Connie

(VG-88 CAN 2*)

8-00 2 305 21420 3.9 840

8th Dam: Spring Farm Miss Citation

(VG-87 CAN 3*)

Life: 11 Lacs 215519 3.7 7952

9th Dam:

Spring Farm Miss Pathfinder

(EX CAN 8*)

Life: 12 Lacs 242021 3.6 8814

10th Dam:

Spring Farm Fond Pathfinder

(VG CAN 5*)

Life: 11 Lacs 202334 3.7 7582

11th Dam:

Evermot Pathfinder Ormsby

(VG CAN 3*)

Life: 10 Lacs 190482 3.6 6927

HM All-Canadian 3-Year-Old 1948

12th Dam: Evermot Pabst Ormsby

(VG CAN 3*)

Kueffner Holstein & Jersey Sale 2016

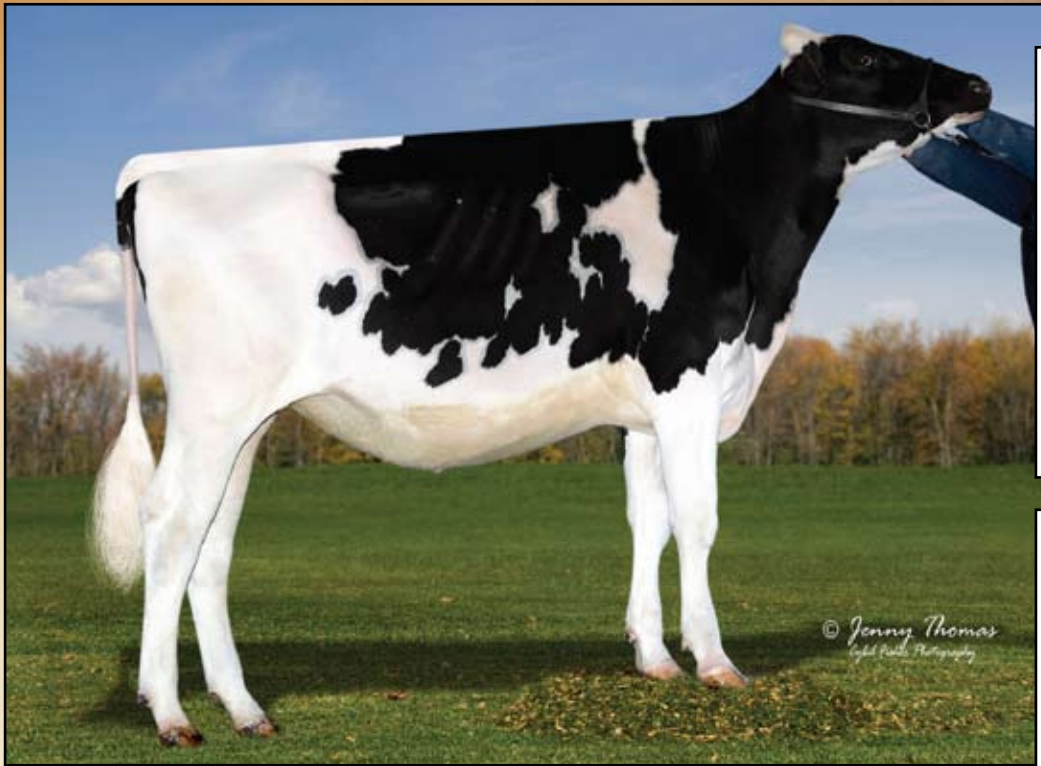

Ms Doorman Loyal-ET
Sells as Lot H47 & Dam of Lots H47A & H47B

LOT H47A

SIX #2 EMBRYOS

Sexed Direct Transfer

MOUNTFIELD SSI DCY MOGUL-ET

3006972816 TR TV TL TY TD

EX-91 EEEV 5-03 GM 50K GTPI +2523G

PTA +1348M +90F +42P 99%R 4/2016

PTA +697NM +.14%F +.00%P 81%US

PTA +3.8PL 3.00SCS -1.4DPR 4.5%DCE

PTA +2.51T +2.56UDC +2.61FLC 99%R

MS DOORMAN LOYAL-ET

3128881302 TR

Sells as Lot H47

LOT H47B

FOUR #2 EMBRYOS

Sexed Direct Transfer

MR ATWOOD BROKAW-ET 140602463

TR TV TL TY TD

VG-86 VVV+ 2-08

MS DOORMAN LOYAL-ET

3128881302 TR

Sells as Lot H47

LOT H47

MS DOORMAN LOYAL-ET 3128881302 TR

99%RHA1 Born: December 12, 2014 #159

Donor Dam

Bred 7/28/2016 to

Scientific B Defiant-ET 141123484

Entered in 2018 MD State Fair Futurity

Brothers in A.I.

Jacot-Red 288HO0168 sired by Sympatico

Mr Lamont 534HO00062 sired by Atwood

Ernest Kueffner
Boonsboro, MD
301/639-2924

VAL-BISSON DOORMAN-ET 107281711C

99%RHA-I TV TL TY TD

CAN VG-87 3Y 50K GTPI +2258G

PTA -190M +32F +20P 97%R 4/2016

PTA +372NM +.14%F +.09%P 43%US

PTA +2.7PL 2.62SCS -.9DPR 5.4%DCE

PTA +3.32T +2.34UDC +2.22FLC 96%R 4/2016

BLONDIN LAUTHORITY LIBYE-ET 107308940C RC

EX-92 EEEEE 3-07

1-11 2 305 25670 4.3 1107 3.4 865

3-04 2 365 35780 3.4 1010 3.1 1111

Inter. Champion Quebec Spring Show 2014

1st Sr. 2-Year-Old Quebec Spring Show 2014

DE-SU 521 BOOKEM-ET 66636657 99%RHA-I

TR TV TL TY TD

VG-86 VV+V 3-08 GTPI +2326G

VAL-BISSON SHOTTLE IMELDA-ET

106173432C

CAN VG-85 2Y

1-11 2 365 25531 4.2 1076 3.7 957

COMESTAR LAUTHORITY-ET 103455217C TL TY

50K GTPI +1936G

ROCKYMOUNTAIN TAL LICORICE-ET 7990215

RC

EX-95 EEEEE

2-03 2 318 24559 3.3 811 3.1 770

3-10 2 323 34770 4.0 1384 3.2 1106

All-American 4-Year-Old 2011

All-Canadian Sr. 3-Year-Old 2010

Res. All-American Sr. 3-Year-Old 2010

3rd Dam: Idee Rudolph Liberty

(VG-89-3Y CAN 3*)

11-04 2 349 32846 4.0 1323 2.9 961

Life: 5 Lact. 118649 3.6 4231 3.3 3942

4th Dam: Idee Skychief Latoya

(VG-88-7Y CAN 6*)

7-00 2 365 32159 4.3 1389 3.2 1021

5th Dam: C Ravenswell Lydia

(EX-92 EEEE DOM 19*)

5-01 2 365 24578 4.6 1125 3.4 826

6th Dam: Spring Farm Miss Lynn-ET

(VG CAN)

2-11 2 329 22335 4.0 888 3.6 811

7th Dam: Spring Farm Miss Connie

(VG-88 CAN 2*)

8-00 2 305 21420 3.9 840

8th Dam: Spring Farm Miss Citation

(VG-87 CAN 3*)

Life: 11 Lacs 215519 3.7 7952

9th Dam:

Spring Farm Miss Pathfinder

(EX CAN 8*)

Life: 12 Lacs 242021 3.6 8814

10th Dam:

Spring Farm Fond Pathfinder

(VG CAN 5*)

Life: 11 Lacs 202334 3.7 7582

11th Dam:

Evermot Pathfinder Ormsby

(VG CAN 3*)

Life: 10 Lacs 190482 3.6 6927

HM All-Canadian 3-Year-Old 1948

12th Dam: Evermot Pabst Ormsby

(VG CAN 3*)

Kueffner Holstein & Jersey Sale 2016



Ms Armani Lace-Red-ET
Sells as Lot H48



Ms Libyes Armani Lyza-ET
Sells as Lot H49

LOT H48

Ernest Kueffner
Boonsboro, MD
301/639-2924

MS ARMANI LACE-RED-ET 3125945061

100%RHA Born: March 29, 2015 #9539
Entered in 2018 MD State Fair Futurity

LOT H49

Ernest Kueffner
Boonsboro, MD
301/639-2924

MS LIBYES ARMANI LYZA-ET 3133063323

100%RHA Born: December 2, 2015 #23130
Brothers to Lots H48 - H50in A.I.
Jacot-Red 288HO0168 sired by Sympatico
Mr Lamont 534HO00062 sired by Atwood

MR APPLES ARMANI-ET 68571374 RC TV TL TY TD

EX-90 EEEV 4-10 140K GTPI +2121G
PTA -1325M +37F -1P 96%R 4/2016
PTA +325NM +.34%F +.15%P 86%US
PTA +2.9PL 2.80SCS +.9DPR 5.6%DCE
PTA +2.13T +2.15UDC +2.44FLC 94%R 4/2016

BLONDIN LAUTHORITY LIBYE-ET 107308940C RC

EX-92 EEEEE 3-07
1-11 2 305 25670 4.3 1107 3.4 865
3-04 2 365 35780 3.4 1010 3.1 1111
Inter. Champion Quebec Spring Show 2014
1st Sr. 2-Year-Old Quebec Spring Show 2014

BRAEDALE GOLDWYN 10705608C TV TL

CAN GP-84 8Y EXTRA GM 50K GTPI +1872G

KHW REGIMENT APPLE-RED-ET 135511521 CV

3E-96 EEEEE DOM 9-06
4-01 2 365 35750 4.7 1682 3.5 1247
LIFE 1972 158680 4.8 7683 3.6 5735
3 Time All-American R&W

COMESTAR LAUTHORITY-ET 103455217C TL TY

50K GTPI +1936G

ROCKYMOUNTAIN TAL LICORICE-ET 7990215 RC

EX-95 EEEEE
2-03 2 318 24559 3.3 811 3.1 770
3-10 2 323 34770 4.0 1384 3.2 1106
All-American 4-Year-Old 2011
All-Canadian Sr. 3-Year-Old 2010
Res. All-American Sr. 3-Year-Old 2010

3rd Dam: Idee Rudolph Liberty
(VG-89-3Y CAN 3*)
11-04 2 349 32846 4.0 1323 2.9 961
Life: 5 Lact. 118649 3.6 4231 3.3 3942
4th Dam: Idee Skychief Latoya
(VG-88-7Y CAN 6*)
7-00 2 365 32159 4.3 1389 3.2 1021
5th Dam: C Ravenswell Lydia
(EX-92 EEEE DOM 19*)
5-01 2 365 24578 4.6 1125 3.4 826
6th Dam: Spring Farm Miss Lynn-ET
(VG CAN)
2-11 2 329 22335 4.0 888 3.6 811
7th Dam: Spring Farm Miss Connie
(VG-88 CAN 2*)
8-00 2 305 21420 3.9 840
8th Dam: Spring Farm Miss Citation
(VG-87 CAN 3*)
Life: 11 Lacs 215519 3.7 7952
9th Dam:
Spring Farm Miss Pathfinder
(EX CAN 8*)
Life: 12 Lacs 242021 3.6 8814
10th Dam:
Spring Farm Fond Pathfinder
(VG CAN 5*)
Life: 11 Lacs 202334 3.7 7582
11th Dam:
Evermot Pathfinder Ormsby
(VG CAN 3*)
Life: 10 Lacs 190482 3.6 6927
HM All-Canadian 3-Year-Old 1948
12th Dam: Evermot Pabst Ormsby
(VG CAN 3*)

Kueffner Holstein & Jersey Sale 2016



Blondin Lauthority Libye-ET

(EX-92 EEEEE)

Dam of Lots H44-H50



Rockymountain Tal Licorice-ET

(EX-95 EEEEE)

2nd Dam of Lots H44-H50

LOT H50

Ernest Kueffner
Boonsboro, MD
301/639-2924

MS LIBYES WIND LYSETTE-ET

3133063331

100%RHA Born: December 3, 2015 #23138

Brothers in A.I.

Jacot-Red 288HO0168 sired by Sympatico
Mr Lamont 534HO00062 sired by Atwood

GILLETTE WINDBROOK-ETS 7816429

TV TL TY TD

CAN EX-97 50K GTPI +2002G
PTA +140M +34F +15P 99%R 4/2016
PTA +220NM +.11%F +.04%P 9%US
PTA +.5PL 3.00SCS -2.4DPR 5.7%DCE
PTA +2.28T +1.32UDC +2.16FLC 99%R 4/2016

GILLETTE BRILEA F B I-ET 8209524 TV TL TY

CAN EX-94 50K GTPI +1790G
PTA +1007M +21F +20P 99%R 4/2016
PTA +.87T +.28UDC +.73FLC 99%R 4/2016

GILLETTE BLITZ 2ND WIND-ET 7352248C

CAN VG-88 3Y
2-02 2 365 39096 3.6 1421 2.8 1107

COMESTAR LAUTHORITY-ET 103455217C TL TY

50K GTPI +1936G
PTA +174M +16F +7P 99%R 4/2016
PTA +2.59T +1.79UDC +1.20FLC 99%R 4/2016

ROCKYMOUNTAIN TAL LICORICE-ET 7990215

RC
EX-95 EEEEE
2-03 2 318 24559 3.3 811 3.1 770
3-10 2 323 34770 4.0 1384 3.2 1106
All-American 4-Year-Old 2011
All-Canadian Sr. 3-Year-Old 2010
Res. All-American Sr. 3-Year-Old 2010

BLONDIN LAUTHORITY LIBYE-ET 107308940C

RC
EX-92 EEEEE 3-07
1-11 2 305 25670 4.3 1107 3.4 865
3-04 2 365 35780 3.4 1010 3.1 1111
Inter. Champion Quebec Spring Show 2014
1st Sr. 2-Year-Old Quebec Spring Show 2014

3rd Dam: Idee Rudolph Liberty

(VG-89-3Y CAN 3*)
11-04 2 349 32846 4.0 1323 2.9 961
Life: 5 Lact. 118649 3.6 4231 3.3 3942

4th Dam: Idee Skychief Latoya

(VG-88-7Y CAN 6*)
7-00 2 365 32159 4.3 1389 3.2 1021

5th Dam: C Ravenswell Lydia

(EX-92 EEEEE DOM 19*)
5-01 2 365 24578 4.6 1125 3.4 826

6th Dam: Spring Farm Miss Lynn-ET

(VG CAN)
2-11 2 329 22335 4.0 888 3.6 811

7th Dam: Spring Farm Miss Connie

(VG-88 CAN 2*)
8-00 2 305 21420 3.9 840

8th Dam: Spring Farm Miss Citation

(VG-87 CAN 3*)
Life: 11 Lacs 215519 3.7 7952

9th Dam:

Spring Farm Miss Pathfinder

(EX CAN 8*)
Life: 12 Lacs 242021 3.6 8814

10th Dam:

Spring Farm Fond Pathfinder

(VG CAN 5*)
Life: 11 Lacs 202334 3.7 7582

11th Dam:

Evermot Pathfinder Ormsby

(VG CAN 3*)
Life: 10 Lacs 190482 3.6 6927
HM All-Canadian 3-Year-Old 1948

12th Dam: Evermot Pabst Ormsby

(VG CAN 3*)

Kueffner Holstein & Jersey Sale 2016



D-K-Silk Atwood Satin-ET (EX-91)

Maternal Sister to Lots H51A & H51B

Int. Champion Indiana State Show '14

Int. Champion Indiana State Fair '14

1st Sr. 3Y & Res. Int. Champion OH Spring Show '14

2nd Sr. 3Y & Res. Int. Champion

Mid-East Spring Nat'l Show '14

Reserve All-Indiana Senior 2Y 2013

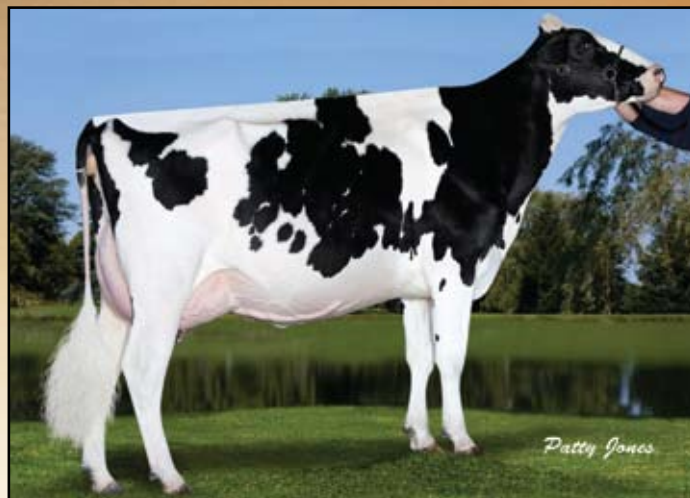

Misty Springs Shottle Silk-ET (EX-90)

Dam of Lots H51A & H51B

Maternal Sisters to Lots H51A & H51B

Ardross Atwood Velvet

(CAN EX-92 EX-93-MS)

3-09 2 365 32185 4.4 1431 3.6 1153

D-K-Silk Domain Suede-ET (EX-91)

D-K-Silk Domain Stardom-ET (EX-90)

Maternal Brothers to Lots H51A & H51B

Dymenthalm Supernova (CAN EX-93)

Dymenthalm Swordfish (CAN EX-91)

D-K-Silk Atwood Siren-ET (CAN EX-90)

Ernest Kueffner
Boonsboro, MD
301/639-2924

LOT H51A

ONE #1 EMBRYOS

Direct Transfer

FARNEAR-TBR-BH CASHCOIN-ET

70354884 TV TL TY TD

GTPI +2343G

MISTY SPRINGS SHOTTLE SILK-ET

769269C

EX-90 EEEEEV 4-10 11*

2-04 2 351 37125 5.2 1948 3.0 1108

Res. All-Ontario Sr. 2-Year-Old '08

Nom. All-American Sr. 2-Year-Old '08

2nd Sr. 2-Year-Old Ontario Discover '08

Former #1 LPI Cow

Dam of Lots H51A & H51B

LOT H51B

TWO #1 EMBRYOS

Direct Transfer

COYNE-FARMS BOLTON DOM-ET

138685522

EX-90

MISTY SPRINGS SHOTTLE SILK-ET

769269C

EX-90 EEEEEV 4-10 11*

2-04 2 351 37125 5.2 1948 3.0 1108

Res. All-Ontario Sr. 2-Year-Old '08

Nom. All-American Sr. 2-Year-Old '08

2nd Sr. 2-Year-Old Ontario Discover '08

Former #1 LPI Cow

Dam of Lots H51A & H51B

MISTY SPRINGS SHOTTLE SILK-ET 7639269C

EX-90 EEEEEV 4-10 11*

2-04 2 351 37125 5.2 1948 3.0 1108

Res. All-Ontario Sr. 2-Year-Old '08

Nom. All-American Sr. 2-Year-Old '08

2nd Sr. 2-Year-Old Ontario Discover '08

Former #1 LPI Cow

BRAEDALE FREELANCE-ET 6962003 TV TL

CAN VG-85 3Y 50K GTPI +1398G

PTA +170M +27F +4P 99%R 4/2016

WILLSONA FREELANCE SIZZLE 7419914C

CAN VG-86 2Y

2-02 2 335 25490 3.9 1003 3.1 789

12 VG Daughters

3rd Dam:

Gen-I-Beg Convincer Silver-ET

(VG-88-4Y CAN 15*)

3-11 2 330 26338 3.7 974 3.1 828

4th Dam: Glen Drummond Splendor

(VG-86-2Y CAN 38*)

4-10 2 314 26510 4.2 1124 3.2 840

5th Dam:

Glen Drummond Aero Flower

(VG-88-3Y CAN 18*)

2-03 2 326 25622 4.0 1032 3.4 822

6th Dam:

Glen Drummond Shower-ET

(EX CAN 13*)

4-10 2 365 28583 4.8 1380 3.6 1016

7th Dam:

Glen Drummond SC Jo Beth

(EX-2E CAN 7*)

5-09 3 305 31358 4.0 1263 3.1 974

Life: 6 Lact. 141637 4.2 5994 3.2 3593

8th Dam:

Glen Drummond Matt Beth

(VG-85 CAN 4*)

11-10 2 365 25038 3.7 935 2.8 697

Life: 5 Lact. 105953 4.1 4295

9th Dam:

Glen Drummond Marquis Beth

(VG CAN)

Life: 8 Lact. 112688 4.2 4766

10th Dam: Ferglynn Rag Apple Berta

(VG CAN 3*)

Life: 9 Lact. 208857 4.0 8344

Kueffner Holstein & Jersey Sale 2016



Chilli Premier Cinema-ET (EX-93)
Sells as Lot J1

LOT J1

Ernest Kueffner
Boonsboro, MD
301/639-2924

CHILLI PREMIER CINEMA-ET 71577202

Born: April 8, 2012 American ID: 252 / 252
EX-93 4-01

1-11 2 305 16691 4.9 812 3.7 625
2-11 2 305 21669 5.4 1179 3.8 820
4-01 2 63 5010 4.5 227 3.1 157
8/2/2016 Test Milking 76Lbs.

ABA All-American Jr. 3-Year-Old 2015
1st Jr. 3Y BU & Production Winner Inter'l Show '15
Res. Inter. Champion & HM Grand Inter'l Show '15
2nd Jr. 3Y & Res. Inter. Champion PA All-American '15
1st Jr. 2-Year-Old MD State Fair '14

ISDK Q IMPULS 301592DNK

Sire: ISDK Skae Ide
Dam: DNK 25490 01966

HAWARDEN JACE PIX 114714077

EX-95 7-01
4-10 2 305 21410 4.8 1026 3.8 823

GIPRAT BELLE'S CONNECTION-ET 10203359

CAN VG-87 6-04
Sire: Sooner Centurion
Dam: Duncan Belle (EX-92)

PLEASANT NOOK F PRIZE CIRCUS 10203736

EX-97 9-08
4-06 2 305 22000 4.9 1087 3.6 799
1st Aged Cow All American Show '06
Sr. & Grand Champion All American '06
1st Aged Cow & Res. Grand All American '05
1st 4-Year-Old, Sr. & Grand All American '05
Sr. & Grand Champion Western Nat'l '03, '04 & '05

HAWARDEN IMPULS PREMIER 67107510

CDCB GPTA 99%R -798M 23F 5P 4/2016
AJCA GPTAT 99%R 0.9 GJUI 10.9 GJPI 97%R 62

FAMILY HILL CONNECTION CHILLI-ET 114535186

EX-91 3-07
2-04 2 266 17560 7.6 1335 4.0 694
3-04 2 365 27470 7.2 1821 4.0 1068
1st Sr. 2-Year-Old & HM Grand MD State Fair '07
1st Sr. 2-Year-Old PA All-American '07
Nom. ABA All-American Sr. 2-Year-Old 2007
Dam of 5 EX & 9 VG Daughters

Donor Dam

Sells Fresh 6/1/2016

Sons of Lot J1 in A.I.:
Elliotts Regency Casino

At Accelerated

Maternal Sisters to Lot J1

Chilli Minister Cinnamon-ET
(EX-91)

1st Sr. 2-Year-Old MD State Fair '12

Chilli Action Couture-ET
(EX-91)

Chilli Comerca Conqueso-ET
(EX-90)

Chilli PT Chicquita-ET
(EX-90)

Brothers to Lot J1 in A.I.:

Chilli Action Colton

Chilli Action Chavez

Chilli Irwin Cajun

3rd Dam: Family Hill Brook Citrus
(EX-91)

7-06 2 305 15370 4.8 731 4.0 614

Maternal Sister:

Family Hill Brook Cindy
(EX-92)

3-05 2 305 17970 4.4 782 3.7 666

4th Dam: Goldcrest Reliants Circus
(VG-80)

3-01 2 3054 13770 4.5 619 3.8 525

Kueffner Holstein & Jersey Sale 2016



Elliotts Cosmo Action-ET (EX-91)
Dam of Lots J2 & Lot J2A



Arethusa Veronicas Comet-ET (EX-95)
2nd Dam of Lots J2 & Lot J2A

LOT J2

SOUTH MOUNTAIN INCENTIVE COCO 3125141635

Ernest Kueffner & Terri Packard
Boonsboro, MD
301/639-2924

Born: May 7, 2015 American ID: 371 / 371

Donor Dam

Bred 8/10/2016 to Hawarden Impuls Premier 67107510
Entered in 2018 Jersey Jug Futurity

HOMETOWN INCENTIVE-ET 118407078

CDB GTPA 72%R -1458M -32F -38P 4/2016
AJCA GPTAT 71%R 0.9 GJUI 20.2 GJPI 68%R-125

ELLIOTTS COSMO ACTION-ET 117469462

EX-93 4-09
3-04 2 305 23470 5.4 1260 3.6 839
All-American Sr. 3-Year-Old 2014
1st Sr. 3Y & HM Inter. Champion Int'l Show '14
1st Inter. Champion & Res. Grand PA All-American '14
Member All-American Produce of Dam 2014
Member All-American Best Three Females 2014
Member Res. All-American Produce of Dam 2015
Nom. All-American Sr. 2-Year-Old 2013
Nom. All-American Fall Yearling 2012

TOWER VUE PRIME TEQUILA-ET 114816452

Sire: Gil-Bar Sparkler Primetime
Dam: Pleasant Nook Sambo Teal (EX-94)
8-00 2 305 25000 6.0 1501 3.5 869

HURONIA CONNECTIN CRYSTALYN 23L 10214696C

CAN SUP EX-95 3E
Nominated All-Canadian Sr. 2Y & Sr. 3Y '03 & '04
All-Canadian 4-Year-Old 2006 & 5-Year-Old 2007
Grand Champion RAWF '06, Res. Grand RAWF '07

FOREST GLEN AVERY ACTION-ET 111023978

Sire: Bancrest Lester Avery
Dam: Wolf River Berretta Addie-ET (EX-90)
2-00 2 305 25720 4.3 1106 3.7 956

ARETHUSA VERONICAS COMET-ET 114891985

EX-95 7-08
4-06 2 305 19970 6.5 1292 3.6 710
Unanimous All-American 5-Year-Old 2011
Member of Unanimous All-American Produce of Dam
Member of Unanimous All-American Best 3 Female

LOT J2A

THREE #1 EMBRYOS

Sexed Direct Transfer

Maternal Siblings to Lot J2

GUIMO JOEL-ET 106797223
ELLIOTTS COSMO ACTION-ET
117469462

EX-93 4-09
3-04 2 305 23470 5.1 1260 3.6 839

Same Dam as Lot J2

3rd Dam:

Huronia Centurion Veronica 20J (EX-97)
6-08 2 365 24442 5.6 1434 3.6 955
World Champion of All Breeds!
Grand & Supreme PA All-American '06
Grand & Supreme World Dairy Expo '06
Supreme Champion PA All-American '05
Grand Champion World Dairy Expo '05

4th Dam:

Genesis Renaissance Vivianne (CAN VG-87 2*)
5-00 2 305 12108 4.2 514 3.8 461

5th Dam: Genesis Juno Virginia

(CAN 4E-91)
Life: 107730 4.7 5062 3.9 4210

6th Dam: Swissbell F Veronica

(SUP EX 1)
Life: 3612 133058 4.3 5760 4.0 5293

7th Dam: Swissbell Ella Virginia

(EX-90)

8th Dam: Swissbell Virginia

(SUP EX-90)
Life: 5006 149770 5.8 8670
Dam of 4 EX daughters

9th Dam: Belmont Jester Virginia

(SUP EX)

Kueffner Holstein & Jersey Sale 2016



Elliotts Counciller Cora-ET
Sells as Lot J3



Elliotts Corona Action-ET (EX-91)
Dam of Lot J3

LOT J3

Ernest Kueffner
Boonsboro, MD
301/639-2924

GLENHOLME COUNCILLER 139361C

CAN EX 2 2-03
USDA GPTA 99%R -1108M -32F -30P 4/2016
AJCA GPTAT 99%R 0.0 GJUI 8.3 GJPI 98%R -78

ELLIOTTS CORONA ACTION-ET 117691182

EX-91 3-06
2-03 2 305 16160 4.2 674 3.4 552
Res. Grand & Best Udder of Show Fort Worth '16

ELLIOTTS COUNCILLER CORA-ET **3125141644**

Born: March 1, 2015 American ID 362 / 362
2nd Spring Yearling NY Spring Show '16
Entered in 2018 Jersey Jug Futurity

CURTSEY DUNCAN JUDE-ET 652758

CAN EX
Sire: Highland Magic Duncan
Dam: Vallestyream Title June (EX-92 8*)
3-01 2 305 19383 5.3 1027
All-Time Canadian Jr. 3 Class Leader Fat '85

GLENHOLME JUSTINS CAMEO 6X 547944C

CAN SUP EX-94
14-10 2 305 18273 4.5 829 3.6 664
LIFE 203493 4.7 9656 3.8 7883

TOP GENE GOLD ACTION-ET 101012192 Sire:

Forest Glen Avery Action-ET
Dam: Select Jade's Gold 2-ET (CAN EX-91 2E)
5-00 2 305 18942 4.5 858 3.8 721
All-Canadian Jr. 2-Year-Old 2003

ARETHUSA VERONICAS COMET-ET 114891985

EX-95 7-08
4-06 2 305 19970 6.5 1292 3.6 710
Unanimous All-American 5-Year-Old 2011
Member of Unanimous All-American Produce of Dam
Member of Unanimous All-American Best 3 Female

Bred 5/29/2016 to
River Valley Spice Showdown
3012423904
Sexed semen

3rd Dam:

Huronion Centurion Veronica 20J
(EX-97)
6-08 2 365 24442 5.6 1434 3.6 955
World Champion of All Breeds!
Grand & Supreme PA All-American '06
Grand & Supreme World Dairy Expo '06
Supreme Champion PA All-American '05
Grand Champion World Dairy Expo '05

4th Dam:

Genesis Renaissance Vivianne
(CAN VG-87 2*)
5-00 2 305 12108 4.2 514 3.8 461

5th Dam: Genesis Juno Virginia

(CAN 4E-91)
Life: 107730 4.7 5062 3.9 4210

6th Dam: Swissbell F Veronica

(SUP EX 1)
Life: 3612 133058 4.3 5760 4.0 5293

7th Dam: Swissbell Ella Virginia

(EX-90)

8th Dam: Swissbell Virginia

(SUP EX-90)

Life: 5006 149770 5.8 8670

Dam of 4 EX daughters

9th Dam: Belmont Jester Virginia

(SUP EX)

Kueffner Holstein & Jersey Sale 2016



Dixies Showdown Dazzle-ET
Full Sister to Lot J4



Crossbrook HG Dixie-ET (EX-91)
Dam of Lot J4

LOT J4

*Jon Prokop, Terri Packard &
Ernie Kueffner
Middleburgh, NY
301/639-2924*

RIVER VALLEY SPICE SHOWDOWN 3012423904

CDCB GPTA 73%R -700M 7F 0P 4/2016
AJCA GPTAT 73%R 1.2 GJUI 12.3 GJPI 70%R 34

CROSSBROOK HG DIXIE-ET 67305133

EX-91 3-01
1-08 3 305 10223 6.7 685 3.8 384
2-11 2 305 18280 6.0 1096 4.1 752
2nd Sr. 3Y & Res. Inter. Champion NY Spring Show '16
All-Canadian Sr. 2-Year-Old 2015
Res. Supreme Champion Supreme Laitier '15
1st Sr. 2-Year-Old, Inter. & Res. Grand RAWF '15
ABA All-American Milking Yearling 2014
1st Milking Yearling World Dairy Expo '14

DIXIES SHOWDOWN DELIGHT-ET 67393213

Born: October 4, 2015 American ID: 213/213
Full Sister: Dixies Showdown Dazzle-ET
1st Fall Calf NY Spring Show '16
Sold in River Valley Rendezvous for \$26,000

HAWARDEN IMPULS PREMIER 67107510

Sire: ISDK Q Impuls
Dam: Hawarden Jace Pix (EX-95)
4-10 2 305 21410 4.8 1026 3.8 823

SOUTH MOUNTAIN VOLTAGE SPICE-ET 116023133

EX-95
7-00 2 305 16320 6.4 1051 3.7 604

SV JADE HIRED GUN-ET 115093063

Sire: Giprat Belles Jade-ET (CAN EX-92)
Dam: Pleasant Valley Prime Heather (EX-96)
7-05 2 305 20750 6.6 1364 3.8 790
Res. All-Canadian 4-Year-Old 2002
2 Time Nom. ABA All-American Aged Cow '07 & '10

ARETHUSA VERONICAS DASHER 114891930

EX-95 7-09
7-04 3 305 27720 5.9 1643 3.6 1007
1st Aged Cow & Res. Sr. Champion NY State Fair '12
Res. All-American Sr. 2-Year-Old 2008
Member All-American Best 3 Females 2008
Nom. All-American Winter Yearling 2007

3rd Dam:

Huronian Centurion Veronica 20J
(EX-97)
6-08 2 365 24442 5.6 1434 3.6 955
World Champion of All Breeds!
Grand & Supreme PA All-American '06
Grand & Supreme World Dairy Expo '06
Supreme Champion PA All-American '05
Grand Champion World Dairy Expo '05

4th Dam:

Genesis Renaissance Vivianne
(CAN VG-87 2*)
5-00 2 305 12108 4.2 514 3.8 461
5th Dam: Genesis Juno Virginia
(CAN 4E-91)
Life: 107730 4.7 5062 3.9 4210

6th Dam: Swissbell F Veronica
(SUP EX 1)
Life: 3612 133058 4.3 5760 4.0 5293

7th Dam: Swissbell Ella Virginia
(EX-90)

8th Dam: Swissbell Virginia
(SUP EX-90)

Life: 5006 149770 5.8 8670
Dam of 4 EX daughters

9th Dam: Belmont Jester Virginia
(SUP EX)

Kueffner Holstein & Jersey Sale 2016



Premier Delta Dawn
Sells as Lot J5



Garhaven Iatola Dusk (EX-90)
2nd Dam of Lot J5

LOT J5

*Kueffner, Packard &
Fava-Fasnacht
Boonsboro, MD
301/639-2924*

HAWARDEN IMPULS PREMIER 67107510
CDCB GPTA 99%R -798M 23F 5P 4/2016
AJCA GPTAT 99%R 0.9 GJUI 10.9 GJPI 97%R 62

DUSKS TEQUILA DAWN 3013232698
VG-85 2-02

PREMIER DELTA DAWN 3125141631

100%RHA Born: June 3, 2015 American ID 375 / 375
Entered in 2018 Jersey Jug Futurity

ISDK Q IMPULS 301592DNK

Sire: ISDK Skae Ide
Dam: DNK 25490 01966

HAWARDEN JACE PIX 114714077

EX-95 7-01
4-10 2 305 21410 4.8 1026 3.8 823

TOWER VUE PRIME TEQUILA-ET 114816452

Sire: Gil-Bar Sparkler Primetime
Dam: Pleasant Nook Sambo Teal (EX-94)
8-00 2 305 25000 6.0 1501 3.5 869

GARHAVEN IATOLA DUSK 11193529

EX-90 3-06
1-09 2 305 14207 4.3 610 3.4 483
*Res. All-Canadian Yearling in Milk 2013
2nd Yearling in Milk RAWF '13
Nom. All-American Yearling in Milk 2013
3rd Yearling in Milk World Dairy Expo '13
2nd Yearling in Milk PA All-American '13
2nd Fall Yearling NY Spring Show '13
Res. Jr. Champion NY Spring Show '13*

*Bred 7/8/2016 to
Sunset Canyon Andreas
117597125*

<p>3rd Dam: Holmes View Jade Dusty-ET (CAN VG-87) 7-08 2 305 16543 5.5 913 3.9 650 Maternal Sisters: Garhaven I Dream Of The Splash (EX-93) Garhaven Deatra Valor-ET (CAN EX-91 4E) Garhaven Dinah Valor-ET (CAN EX-91) Garhaven Furor Dominatrix-eT (EX-90)</p> <p>3rd Dam: Holmes View Renaissance Darla (CAN SUP EX-91 5E) 8-08 2 305 17288 5.4 946 3.4 595 4th Dam: Stanson M S C Debby 27T (CAN SUP EX) 5th Dam: Stanson Jodys Debby 15R (CAN GP-84) 6th Dam: Stanson Orion's Deb 24K (CAN VG-85) 7th Dam: Stanson Sam's Dora (CAN GP-84)</p>

Kueffner Holstein & Jersey Sale 2016



Elliotts Chavez Renee-ET (VG-88 2Y)
Sells as Lot J6

LOT J6

Ernest Kueffner
Boonsboro, MD
301/639-2924

CHILLI CHAVEZ-ET 69678631

CDCB GPTA 88%R -1206M -10F -22P 4/2016
AJCA GPTAT 84%R 1.5 GJUI 20.6 GJPI 84%R 0
Full Brother to Chilli Action Colton-ET

MARYNOLE EXCITE ROSEY 117052510

EX-93 5-03
2-07 2 305 14422 5.3 770 3.8 545
3-07 2 305 20650 5.0 1032 3.7 759
4-09 2 305 21550 5.8 1254 3.8 829
1st 5-Year-Old, Sr. & Res. Grand NY Spring '15
1st 5Y Res. Sr. & HM Grand Mid Atlantic '15
Res. All-American 4-Year-Old 2014
2nd 4Y, Res. Sr. & Res. Grand Int'l Show '14
Supreme Champion MD State Fair '14
Res. All American Sr. 3-Year-Old 2013
2nd Sr. 3Y & HM Intermediate Int'l Show '13
Res. All Canadian Sr. 3-Year-Old 2013
1st Sr. 2Y & Inter. Champion Int'l Show '12
Res. All-American Sr. 2Y 2012
Res. All-Canadian Sr. 2Y 2012

ELLIOTTS CHAVEZ RENEE-ET 3013232689

Born: October 15, 2013 American ID 328 / 328
2-01 2 246 14499 4.5 652 3.5 509 (RIP)
Entered in 2017 Jersey Jug Futurity

FOREST GLEN AVERY ACTION-ET 111023978

Sire: Bancrest Lester Avery
Dam: Wolf River Berretta Addie-ET (EX-90)
2-00 2 305 25720 4.3 1106 3.7 956

FAMILY HILL CONNECTION CHILLI-ET 114535186

EX-91 3-07
3-04 2 365 27470 7.2 1821 4.0 1068
Nom. ABA All-American Sr. 2-Year-Old 2007

BRIDON EXCITATION 8572453C

Sire: Lester Sambo
Dam: Jaspas Renaissance Evening (CAN EX-91)
6-11 2 305 23027 5.9 1378 3.8 877
3 Time All-Canadian in Milking Form

WOODMOHR INDIANA ROSEBUD 115737741

EX-94 6-09
5-08 2 305 20043 4.4 891 3.4 689
2nd 5-Year-Old PA All-American '13
Member 1st Daughter/ Dam PA All-American '13
2nd 5-Year-Old Maryland State Fair '13
8th 5-Year-Old International Jersey Show '13
Maternal Sister: WMF S C Tequilla Rose (EX-90)
3-01 2 256 14680 5.1 744 3.7 544

Donor Dam, Sells Fresh
12/1/2015

Bred 3/28/2016 to
Hawarden Impuls Premier
67107510

Sexed semen Ultrasound Female

3rd Dam: SHF PF Rosa
(VG-88)
3-11 2 267 11190 4.8 536 3.8 430
4th Dam: SHF Brook Rosebud
(VG-88)
5-10 2 280 16930 5.4 914 3.7 626
Maternal Sisters:
SHF Duncan Roses (EX-93)
8-02 2 305 20920 4.9 1034 3.5 722
Roses if the Dam of
SHF Renaissance Rosie
(EX-91)
Res. Champion Jersey Jug Futurity '00
SHF Renaissance Roe-ET (EX-92)
2-11 2 305 16470 5.2 850 3.7 611
SHF Renaissance Rosette-ET (EX-90)
3-10 2 287 17010 5.4 913 3.9 661
5th Dam: Rosalea Imps S J Beauty
(EX-91)
4-06 2 305 20100 5.0 1006 3.9 781
1st 4-Year-Old NY Spring Show '94
1st 5-Year-Old NY State Fair '95
6th Dam: Roselea Imps Beauty
(CAN GP-83)
7th Dam: Roselea General's Beauty
(CAN VG-87)

Kueffner Holstein & Jersey Sale 2016

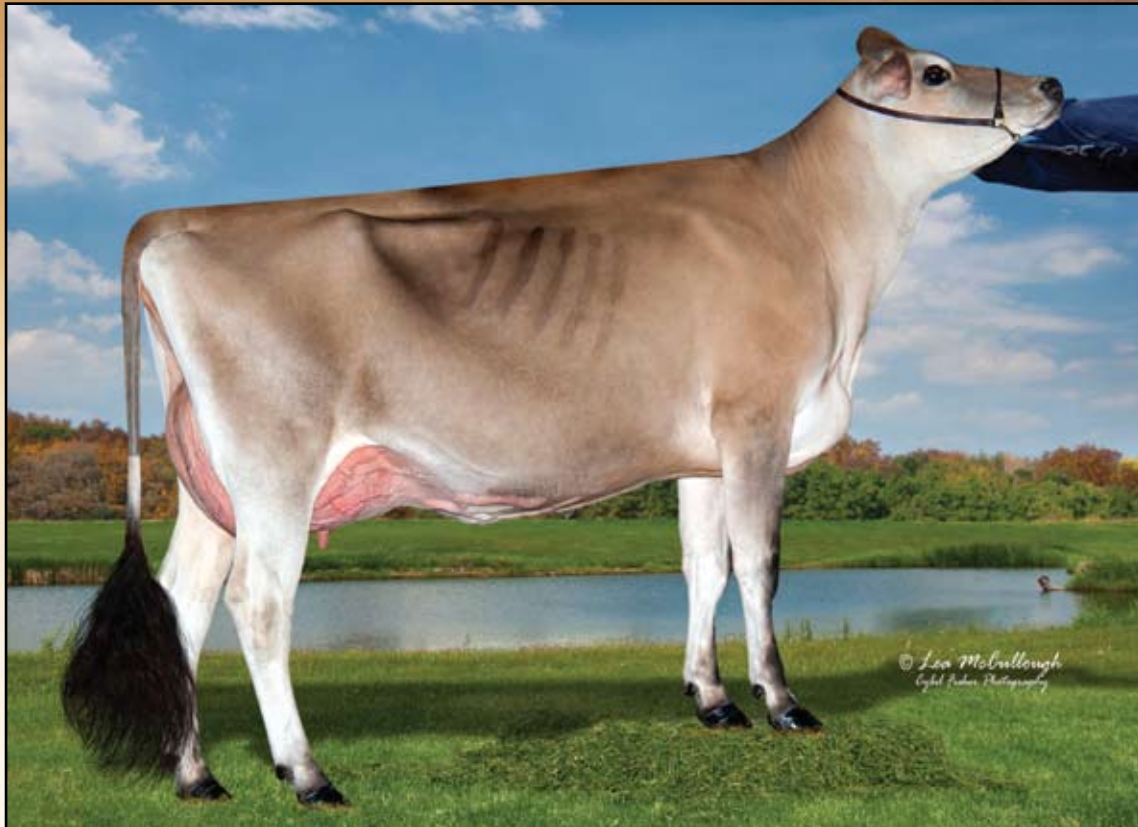

Elliotts Chavez Roxie-ET (VG-89 2Y)
Sells as Lot J7

LOT J7

Ernest Kueffner
Boonsboro, MD
301/639-2924

CHILLI CHAVEZ-ET 69678631

CDCB GPTA 88%R -1206M -10F -22P 4/2016
AJCA GPTAT 84%R 1.5 GJUI 20.6 GJPI 84%R 0
Full Brother to Chilli Action Colton-ET

MARYNOLE EXCITE ROSEY 117052510

EX-93 5-03
2-07 2 305 14422 5.3 770 3.8 545
3-07 2 305 20650 5.0 1032 3.7 759
4-09 2 305 21550 5.8 1254 3.8 829
1st 5-Year-Old, Sr. & Res. Grand NY Spring '15
1st 5Y Res. Sr. & HM Grand Mid Atlantic '15
Res. All-American 4-Year-Old 2014
2nd 4Y, Res. Sr. & Res. Grand Int'l Show '14
Supreme Champion MD State Fair '14
Res. All American Sr. 3-Year-Old 2013
2nd Sr. 3Y & HM Intermediate Int'l Show '13
Res. All Canadian Sr. 3-Year-Old 2013
1st Sr. 2Y & Inter. Champion Int'l Show '12
Res. All-American Sr. 2Y 2012
Res. All-Canadian Sr. 2Y 2012

ELLIOTTS CHAVEZ ROXIE-ET 3013232686

100%RHA Born: October 19, 2013 American ID 331 / 331
1-10 2 305 14475 5.6 807 3.9 566 (RIP)
8/2/2016 Test Milking 32Lbs. 5.7F 4.1P
Entered in 2017 Jersey Jug Futurity

FOREST GLEN AVERY ACTION-ET 111023978

Sire: Bancrest Lester Avery
Dam: Wolf River Berretta Addie-ET (EX-90)
2-00 2 305 25720 4.3 1106 3.7 956

FAMILY HILL CONNECTION CHILLI-ET 114535186

EX-91 3-07
3-04 2 365 27470 7.2 1821 4.0 1068
Nom. ABA All-American Sr. 2-Year-Old 2007

BRIDON EXCITATION 8572453C

Sire: Lester Sambo
Dam: Jaspar Renaissances Evening (CAN EX-91)
6-11 2 305 23027 5.9 1378 3.8 877
3 Time All-Canadian in Milking Form

WOODMOHR INDIANA ROSEBUD 115737741

EX-94 6-09
5-08 2 305 20043 4.4 891 3.4 689
2nd 5-Year-Old PA All-American '13
Member 1st Daughter/ Dam PA All-American '13
2nd 5-Year-Old Maryland State Fair '13
8th 5-Year-Old International Jersey Show '13
Maternal Sister: WMF S C Tequilla Rose (EX-90)
3-01 2 256 14680 5.1 744 3.7 544

Donor Dam, Sells Dry
Bred 4/15/2016 to
Hometown Incentive-ET
118407078
Ultrasound mixed twins

3rd Dam: SHF PF Rosa

(VG-88)
3-11 2 267 11190 4.8 536 3.8 430

4th Dam: SHF Brook Rosebud

(VG-88)
5-10 2 280 16930 5.4 914 3.7 626

Maternal Sisters:

SHF Duncan Roses (EX-93)

8-02 2 305 20920 4.9 1034 3.5 722

Roses if the Dam of

SHF Renaissance Rosie (EX-91)

Res. Champion Jersey Jug Futurity '00

SHF Renaissance Roe-ET (EX-92)

2-11 2 305 16470 5.2 850 3.7 611

SHF Renaissance Rosette-ET (EX-90)

3-10 2 287 17010 5.4 913 3.9 661

5th Dam: Rosalea Imps S J Beauty (EX-91)

4-06 2 305 20100 5.0 1006 3.9 781

1st 4-Year-Old NY Spring Show '94

1st 5-Year-Old NY State Fair '95

6th Dam: Roselea Imps Beauty

(CAN GP-83)

7th Dam: Roselea General's Beauty

(CAN VG-87)

Kueffner Holstein & Jersey Sale 2016



Marynole Excite Rosey (EX-93)
 Dam of Lots J6-J17



Woodmohr Indiana Rosebud (EX-94)
 2nd Dam of Lots J6-J17

LOT J8

*Ernest Kueffner
 & Terri Packard
 Boonsboro, MD
 301/639-2924*

HOMETOWN INCENTIVE-ET 118407078

CDB GTPA 72%R -1458M -32F -38P 4/2016
 AJCA GPTAT 71%R 0.9 GJUI 20.2 GJPI 68%R-125

MARYNOLE EXCITE ROSEY 117052510

EX-93 5-03
 2-07 2 305 14422 5.3 770 3.8 545
 3-07 2 305 20650 5.0 1032 3.7 759
 4-09 2 305 21550 5.8 1254 3.8 829
1st 5-Year-Old, Sr. & Res. Grand NY Spring '15
1st 5Y Res. Sr. & HM Grand Mid Atlantic '15
Res. All-American 4-Year-Old 2014
2nd 4Y, Res. Sr. & Res. Grand Int'l Show '14
Supreme Champion MD State Fair '14
Res. All American Sr. 3-Year-Old 2013
2nd Sr. 3Y & HM Intermediate Int'l Show '13
Res. All Canadian Sr. 3-Year-Old 2013
1st Sr. 2Y & Inter. Champion Int'l Show '12
Res. All-American Sr. 2Y 2012
Res. All-Canadian Sr. 2Y 2012

SOUTH MOUNTAIN INCENTIVE REIGN-ET 3125141649

100%RHA American ID 357 / 357
2nd Fall Yearling NY Spring Show '16
Milking Yearling for 2016!
Entered in 2018 Jersey Jug Futurity

TOWER VUE PRIME TEQUILA-ET 114816452

Sire: Gil-Bar Sparkler Primetime
 Dam: Pleasant Nook Sambo Teal (EX-94)
 8-00 2 305 25000 6.0 1501 3.5 869

HURON IA CON ECTIN CRYSTALYN 23L 10214696C

CAN SUP EX-95 3E
All-Canadian 4-Year-Old 2006 & 5-Year-Old 2007

BRIDON EXCITATION 8572453C

Sire: Lester Sambo
 Dam: Jaspas Renaissance Evening (CAN EX-91)
 6-11 2 305 23027 5.9 1378 3.8 877
3 Time All-Canadian in Milking Form

WOODMOHR INDIANA ROSEBUD 115737741

EX-94 6-09
 5-08 2 305 20043 4.4 891 3.4 689
2nd 5-Year-Old PA All-American '13
Member 1st Daughter/ Dam PA All-American '13
2nd 5-Year-Old Maryland State Fair '13
8th 5-Year-Old International Jersey Show '13
Maternal Sister: WMF S C Tequilla Rose (EX-90)
 3-01 2 256 14680 5.1 744 3.7 544

*Bred 12/21/2015 to
 Hawarden Impuls Premier
 67107510
 Ultrasound Female*

3rd Dam: SHF PF Rosa (VG-88)
 3-11 2 267 11190 4.8 536 3.8 430
4th Dam: SHF Brook Rosebud (VG-88)
 5-10 2 280 16930 5.4 914 3.7 626
Maternal Sisters:
SHF Duncan Roses (EX-93)
 8-02 2 305 20920 4.9 1034 3.5 722
Roses if the Dam of SHF Renaissance Rosie (EX-91)
 Res. Champion Jersey Jug Futurity '00
SHF Renaissance Roe-ET (EX-92)
 2-11 2 305 16470 5.2 850 3.7 611
SHF Renaissance Rosette-ET (EX-90)
 3-10 2 287 17010 5.4 913 3.9 661
5th Dam: Rosalea Imps S J Beauty (EX-91)
 4-06 2 305 20100 5.0 1006 3.9 781
 1st 4-Year-Old NY Spring Show '94
 1st 5-Year-Old NY State Fair '95
6th Dam: Roselea Imps Beauty (CAN GP-83)
7th Dam: Roselea General's Beauty (CAN VG-87)

Kueffner Holstein & Jersey Sale 2016

LOT J9

SOUTH MOUNTAIN INCENTIVE RITZY-ET

3125141648

Born: October 22, 2014 American ID: 358 / 358

Entered in 2018 Jersey Jug Futurity

Bred 12/16/15 to
Elliotts Blackstone Colby
117946714
&
Roseys Verb Romeo
3125141664

Ernest Kueffner
& Terri Packard
Boonsboro, MD
301/639-2924

HOMETOWN INCENTIVE-ET 118407078

CDB GTPA 72%R -1458M -32F -38P 4/2016
AJCA GPTAT 71%R 0.9 GJUI 20.2 GJPI 68%R-125

MARYNOLE EXCITE ROSEY 117052510

EX-93 5-03
2-07 2 305 14422 5.3 770 3.8 545
3-07 2 305 20650 5.0 1032 3.7 759
4-09 2 305 21550 5.8 1254 3.8 829
1st 5-Year-Old, Sr. & Res. Grand NY Spring '15
1st 5Y Res. Sr. & HM Grand Mid Atlantic '15
Res. All-American 4-Year-Old 2014
2nd 4Y, Res. Sr. & Res. Grand Int'l Show '14
Supreme Champion MD State Fair '14
Res. All American Sr. 3-Year-Old 2013
2nd Sr. 3Y & HM Intermediate Int'l Show '13
Res. All Canadian Sr. 3-Year-Old 2013
1st Sr. 2Y & Inter. Champion Int'l Show '12
Res. All-American Sr. 2Y 2012
Res. All-Canadian Sr. 2Y 2012

TOWER VUE PRIME TEQUILA-ET 114816452

Sire: Gil-Bar Sparkler Primetime
Dam: Pleasant Nook Sambo Teal (EX-94)
8-00 2 305 25000 6.0 1501 3.5 869

HURON IA CON ECTIN CRYSTALYN 23L 10214696C

CAN SUP EX-95 3E
All-Canadian 4-Year-Old 2006 & 5-Year-Old 2007

BRIDON EXCITATION 8572453C

Sire: Lester Sambo
Dam: Jaspar Renaissances Evening (CAN EX-91)
6-11 2 305 23027 5.9 1378 3.8 877
3 Time All-Canadian in Milking Form

WOODMOHR INDIANA ROSEBUD 115737741

EX-94 6-09
5-08 2 305 20043 4.4 891 3.4 689
2nd 5-Year-Old PA All-American '13
Member 1st Daughter/ Dam PA All-American '13
2nd 5-Year-Old Maryland State Fair '13
8th 5-Year-Old International Jersey Show '13
Maternal Sister: WMF S C Tequilla Rose (EX-90)
3-01 2 256 14680 5.1 744 3.7 544

3rd Dam: SHF PF Rosa (VG-88)

3-11 2 267 11190 4.8 536 3.8 430

4th Dam: SHF Brook Rosebud (VG-88)

5-10 2 280 16930 5.4 914 3.7 626

Maternal Sisters:

SHF Duncan Roses (EX-93)

8-02 2 305 20920 4.9 1034 3.5 722

Roses if the Dam of SHF Renaissance Rosie (EX-91)

Res. Champion Jersey Jug Futurity '00

SHF Renaissance Roe-ET (EX-92)

2-11 2 305 16470 5.2 850 3.7 611

SHF Renaissance Rosette-ET (EX-90)

3-10 2 287 17010 5.4 913 3.9 661

5th Dam: Rosalea Imps S J Beauty (EX-91)

4-06 2 305 20100 5.0 1006 3.9 781

1st 4-Year-Old NY Spring Show '94

1st 5-Year-Old NY State Fair '95

6th Dam: Roselea Imps Beauty (CAN GP-83)

7th Dam: Roselea General's Beauty (CAN VG-87)

LOT J10

SOUTH MOUNTAIN INCENTIVE ROYAL-ET

3125141642

Born: March 2, 2015 American ID 364 / 364

4th Spring Yearling NY Spring Show '16

Entered in 2018 Jersey Jug Futurity

Bred 6/5/2016 to
Sunset Canyon Andreas
117597125
Ultrasound Female

Ernest Kueffner
& Terri Packard
Boonsboro, MD
301/639-2924

HOMETOWN INCENTIVE-ET 118407078

CDB GTPA 72%R -1458M -32F -38P 4/2016
AJCA GPTAT 71%R 0.9 GJUI 20.2 GJPI 68%R-125

MARYNOLE EXCITE ROSEY 117052510

EX-93 5-03
2-07 2 305 14422 5.3 770 3.8 545
3-07 2 305 20650 5.0 1032 3.7 759
4-09 2 305 21550 5.8 1254 3.8 829
1st 5-Year-Old, Sr. & Res. Grand NY Spring '15
1st 5Y Res. Sr. & HM Grand Mid Atlantic '15
Res. All-American 4-Year-Old 2014
2nd 4Y, Res. Sr. & Res. Grand Int'l Show '14
Supreme Champion MD State Fair '14
Res. All American Sr. 3-Year-Old 2013
2nd Sr. 3Y & HM Intermediate Int'l Show '13
Res. All Canadian Sr. 3-Year-Old 2013
1st Sr. 2Y & Inter. Champion Int'l Show '12
Res. All-American Sr. 2Y 2012
Res. All-Canadian Sr. 2Y 2012

TOWER VUE PRIME TEQUILA-ET 114816452

Sire: Gil-Bar Sparkler Primetime
Dam: Pleasant Nook Sambo Teal (EX-94)
8-00 2 305 25000 6.0 1501 3.5 869

HURONIA CONNECTIN CRYSTALYN 23L 10214696C

CAN SUP EX-95 3E
All-Canadian 4-Year-Old 2006 & 5-Year-Old 2007

BRIDON EXCITATION 8572453C

Sire: Lester Sambo
Dam: Jaspar Renaissances Evening (CAN EX-91)
6-11 2 305 23027 5.9 1378 3.8 877
3 Time All-Canadian in Milking Form

WOODMOHR INDIANA ROSEBUD 115737741

EX-94 6-09
5-08 2 305 20043 4.4 891 3.4 689
2nd 5-Year-Old PA All-American '13
Member 1st Daughter/ Dam PA All-American '13
2nd 5-Year-Old Maryland State Fair '13
8th 5-Year-Old International Jersey Show '13
Maternal Sister: WMF S C Tequilla Rose (EX-90)
3-01 2 256 14680 5.1 744 3.7 544

3rd Dam: SHF PF Rosa (VG-88)

3-11 2 267 11190 4.8 536 3.8 430

4th Dam: SHF Brook Rosebud (VG-88)

5-10 2 280 16930 5.4 914 3.7 626

Maternal Sisters:

SHF Duncan Roses (EX-93)

8-02 2 305 20920 4.9 1034 3.5 722

Roses if the Dam of SHF Renaissance Rosie (EX-91)

Res. Champion Jersey Jug Futurity '00

SHF Renaissance Roe-ET (EX-92)

2-11 2 305 16470 5.2 850 3.7 611

SHF Renaissance Rosette-ET (EX-90)

3-10 2 287 17010 5.4 913 3.9 661

5th Dam: Rosalea Imps S J Beauty (EX-91)

4-06 2 305 20100 5.0 1006 3.9 781

1st 4-Year-Old NY Spring Show '94

1st 5-Year-Old NY State Fair '95

6th Dam: Roselea Imps Beauty (CAN GP-83)

7th Dam: Roselea General's Beauty (CAN VG-87)

Kueffner Holstein & Jersey Sale 2016



South Mountain Voltage Rapture-ET Sells as Lot J11 & Full Sister to Lots J12-J15

LOT J11

Ernest Kueffner
& Terri Packard
Boonsboro, MD
301/639-2924

ELLIOTTS GOLDEN VOLTAGE-ET 113948013

CDCB GPTA 92%R -1066M -11F -224P 4/2016
AJCA GPTAT 88%R 0.8 GJUI 19.4 GJPI 88%R -39

MARYNOLE EXCITE ROSEY 117052510

EX-93 5-03
2-07 2 305 14422 5.3 770 3.8 545
3-07 2 305 20650 5.0 1032 3.7 759
4-09 2 305 21550 5.8 1254 3.8 829
1st 5-Year-Old, Sr. & Res. Grand NY Spring '15
1st 5Y Res. Sr. & HM Grand Mid Atlantic '15
Res. All-American 4-Year-Old 2014
2nd 4Y, Res. Sr. & Res. Grand Int'l Show '14
Supreme Champion MD State Fair '14
Res. All American Sr. 3-Year-Old 2013
2nd Sr. 3Y & HM Intermediate Int'l Show '13
Res. All Canadian Sr. 3-Year-Old 2013
1st Sr. 2Y & Inter. Champion Int'l Show '12
Res. All-American Sr. 2Y 2012
Res. All-Canadian Sr. 2Y 2012

SOUTH MOUNTAIN VOLTAGE RAPTURE-ET 3125141647

Born: December 5, 2014 American ID 359 / 359
1st Winter Calf PA All-American '15
3rd Winter Yearling NY Spring Show '16
Entered in 2018 Jersey Jug Futurity

GOLDEN BOY OF FERREIRA 665951

Sire: WB/L&M Duncan Barber-ET
Dam: Golden MBSB of Twin Haven-ET (EX-94 2E)
4-01 2 365 34876 3.9 2421 4.1 1424

HURONIA CENTURION VERONICA 20J 10206465

EX-97
6-08 2 365 24442 5.6 1434 3.6 955
World Champion of all Breeds!

BRIDON EXCITATION 8572453C

Sire: Lester Sambo
Dam: Jaspas Renaissance Evening (CAN EX-91)
6-11 2 305 23027 5.9 1378 3.8 877
3 Time All-Canadian in Milking Form

WOODMOHR INDIANA ROSEBUD 115737741

EX-94 6-09
5-08 2 305 20043 4.4 891 3.4 689
2nd 5-Year-Old PA All-American '13
Member 1st Daughter/ Dam PA All-American '13
2nd 5-Year-Old Maryland State Fair '13
8th 5-Year-Old International Jersey Show '13
Maternal Sister: WMF S C Tequilla Rose (EX-90)
3-01 2 256 14680 5.1 744 3.7 544

Bred 1/10/2016 to
Chilli Action Colton-ET
66738335
Sexed semen
Ultrasound Female

3rd Dam: SHF PF Rosa (VG-88)
3-11 2 267 11190 4.8 536 3.8 430
4th Dam: SHF Brook Rosebud (VG-88)
5-10 2 280 16930 5.4 914 3.7 626
Maternal Sisters:
SHF Duncan Roses (EX-93)
8-02 2 305 20920 4.9 1034 3.5 722
Roses if the Dam of SHF Renaissance Rosie (EX-91)
Res. Champion Jersey Jug Futurity '00
SHF Renaissance Roe-ET (EX-92)
2-11 2 305 16470 5.2 850 3.7 611
SHF Renaissance Rosette-ET (EX-90)
3-10 2 287 17010 5.4 913 3.9 661
5th Dam: Rosalea Imps S J Beauty (EX-91)
4-06 2 305 20100 5.0 1006 3.9 781
1st 4-Year-Old NY Spring Show '94
1st 5-Year-Old NY State Fair '95
6th Dam: Roselea Imps Beauty (CAN GP-83)
7th Dam: Roselea General's Beauty (CAN VG-87)

Kueffner Holstein & Jersey Sale 2016

LOT J12

SOUTH MOUNTAIN VOLTAGE RAVE-ET 3125141646

Ernest Kueffner
& Terri Packard
Boonsboro, MD
301/639-2924

Born: December 7, 2014 American ID: 360 / 360
Entered in 2018 Jersey Jug Futurity

Bred 4/30/2016 to
J-Kay Tequila Fizz
67060052
Sexed semen
Ultrasound Female

LOT J13

SOUTH MOUNTAIN VOLTAGE RADIANT-ET 3125141633

Ernest Kueffner
& Terri Packard
Boonsboro, MD
301/639-2924

Born: March 2, 2015 American ID: 373 / 373
7th Spring Calf International Show '15
4th Spring Calf PA All-American '15
Entered in 2018 Jersey Jug Futurity

Bred 6/23/2016 to
Chilli Action Colton-ET
66738335
Sexed semen

LOT J14

SOUTH MOUNTAIN VOLTAGE RHYTHM-ET 3125141640

Ernest Kueffner
& Terri Packard
Boonsboro, MD
301/639-2924

Born: March 3, 2015 American ID: 366 / 366
Entered in 2018 Jersey Jug Futurity

Bred 5/17/2016 to
J-Kay Tequila Fizz
67060052
Sexed semen
Ultrasound Female

LOT J15

SOUTH MOUNTAIN VOLTAGE RIVIERA-ET 3125141639

Ernest Kueffner
& Terri Packard
Boonsboro, MD
301/639-2924

Born: March 3, 2015 American ID: 367 / 367
Entered in 2018 Jersey Jug Futurity

Bred 8/13/2016 to
Hometown Incentive-ET
118407078

ELLIOTTS GOLDEN VOLTAGE-ET 113948013

CDCB GPTA 92%R -1066M -11F -224P 4/2016
AJCA GPTAT 88%R 0.8 GJUI 19.4 GJPI 88%R -39

MARYNOLE EXCITE ROSEY 117052510

EX-93 5-03
2-07 2 305 14422 5.3 770 3.8 545
3-07 2 305 20650 5.0 1032 3.7 759
4-09 2 305 21550 5.8 1254 3.8 829
1st 5-Year-Old, Sr. & Res. Grand NY Spring '15
1st 5Y Res. Sr. & HM Grand Mid Atlantic '15
Res. All-American 4-Year-Old 2014
2nd 4Y, Res. Sr. & Res. Grand Int'l Show '14
Supreme Champion MD State Fair '14
Res. All American Sr. 3-Year-Old 2013
2nd Sr. 3Y & HM Intermediate Int'l Show '13
Res. All Canadian Sr. 3-Year-Old 2013
1st Sr. 2Y & Inter. Champion Int'l Show '12
Res. All-American Sr. 2Y 2012
Res. All-Canadian Sr. 2Y 2012

GOLDEN BOY OF FERREIRA 665951

Sire: WB/L&M Duncan Barber-ET
Dam: Golden MBSB of Twin Haven-ET (EX-94 2E)
4-01 2 365 34876 3.9 2421 4.1 1424

HURONIA CENTURION VERONICA 20J 10206465

EX-97
6-08 2 365 24442 5.6 1434 3.6 955
World Champion of all Breeds!

BRIDON EXCITATION 8572453C

Sire: Lester Sambo
Dam: Jaspas Renaissance Evening (CAN EX-91)
6-11 2 305 23027 5.9 1378 3.8 877
3 Time All-Canadian in Milking Form

WOODMOHR INDIANA ROSEBUD 115737741

EX-94 6-09
5-08 2 305 20043 4.4 891 3.4 689
2nd 5-Year-Old PA All-American '13
Member 1st Daughter/ Dam PA All-American '13
2nd 5-Year-Old Maryland State Fair '13
8th 5-Year-Old International Jersey Show '13
Maternal Sister: WMF S C Tequilla Rose (EX-90)
3-01 2 256 14680 5.1 744 3.7 544

3rd Dam: SHF PF Rosa
(VG-88)
3-11 2 267 11190 4.8 536 3.8 430
4th Dam: SHF Brook Rosebud
(VG-88)
5-10 2 280 16930 5.4 914 3.7 626
Maternal Sisters:
SHF Duncan Roses (EX-93)
8-02 2 305 20920 4.9 1034 3.5 722
Roses if the Dam of
SHF Renaissance Rosie
(EX-91)
Res. Champion Jersey Jug Futurity '00
SHF Renaissance Roe-ET (EX-92)
2-11 2 305 16470 5.2 850 3.7 611
SHF Renaissance Rosette-ET (EX-90)
3-10 2 287 17010 5.4 913 3.9 661
5th Dam: Roselea Imps S J Beauty
(EX-91)
4-06 2 305 20100 5.0 1006 3.9 781
1st 4-Year-Old NY Spring Show '94
1st 5-Year-Old NY State Fair '95
6th Dam: Roselea Imps Beauty
(CAN GP-83)
7th Dam: Roselea General's Beauty
(CAN VG-87)

Kueffner Holstein & Jersey Sale 2016



Marynole Excite Rosey (EX-93)
Dam of Lots J6 & J17



Woodmohr Indiana Rosebud (EX-94)
2nd Dam of Lots J6 & J17

LOT J16

SOUTH MOUNTAIN SHOWDOWN REBA-ET 3134122898

Born: April 15, 2016 American ID: 384 / 384

*Ernest Kueffner
& Terri Packard
Boonsboro, MD
301/639-2924*

LOT J17

SOUTH MOUNTAIN SHOWDOWN RALEIGH-ET 3134122899

Born: April 16, 2016 American ID 385 / 385

*Ernest Kueffner
& Terri Packard
Boonsboro, MD
301/639-2924*

RIVER VALLEY SPICE SHOWDOWN 3012423904

CDCB GPTA 73%R -700M 7F 0P 4/2016
AJCA GPTAT 73%R 1.2 GJUI 12.3 GJPI 70%R 34

MARYNOLE EXCITE ROSEY 117052510

EX-93 5-03
2-07 2 305 14422 5.3 770 3.8 545
3-07 2 305 20650 5.0 1032 3.7 759
4-09 2 305 21550 5.8 1254 3.8 829
1st 5-Year-Old, Sr. & Res. Grand NY Spring '15
1st 5Y Res. Sr. & HM Grand Mid Atlantic '15
Res. All-American 4-Year-Old 2014
2nd 4Y, Res. Sr. & Res. Grand Int'l Show '14
Supreme Champion MD State Fair '14
Res. All American Sr. 3-Year-Old 2013
2nd Sr. 3Y & HM Intermediate Int'l Show '13
Res. All Canadian Sr. 3-Year-Old 2013
1st Sr. 2Y & Inter. Champion Int'l Show '12
Res. All-American Sr. 2Y 2012
Res. All-Canadian Sr. 2Y 2012

HAWARDEN IMPULS PREMIER 67107510

Sire: ISDK Q Impuls
Dam: Hawarden Jace Pix (EX-95)
4-10 2 305 21410 4.8 1026 3.8 823

SOUTH MOUNTAIN VOLTAGE SPICE-ET

116023133
EX-95
7-00 2 305 16320 6.4 1051 3.7 604

BRIDON EXCITATION 8572453C

Sire: Lester Sambo
Dam: Jaspas Renaissance Evening (CAN EX-91)
6-11 2 305 23027 5.9 1378 3.8 877
3 Time All-Canadian in Milking Form

WOODMOHR INDIANA ROSEBUD 11573774I

EX-94 6-09
5-08 2 305 20043 4.4 891 3.4 689
2nd 5-Year-Old PA All-American '13
Member 1st Daughter/ Dam PA All-American '13
2nd 5-Year-Old Maryland State Fair '13
8th 5-Year-Old International Jersey Show '13
Maternal Sister: WMF S C Tequilla Rose (EX-90)
3-01 2 256 14680 5.1 744 3.7 544

3rd Dam: SHF PF Rosa (VG-88)

3-11 2 267 11190 4.8 536 3.8 430

4th Dam: SHF Brook Rosebud (VG-88)

5-10 2 280 16930 5.4 914 3.7 626

Maternal Sisters:

SHF Duncan Roses (EX-93)

8-02 2 305 20920 4.9 1034 3.5 722

Roses if the Dam of SHF Renaissance Rosie (EX-91)

Res. Champion Jersey Jug Futurity '00

SHF Renaissance Roe-ET (EX-92)

2-11 2 305 16470 5.2 850 3.7 611

SHF Renaissance Rosette-ET (EX-90)

3-10 2 287 17010 5.4 913 3.9 661

5th Dam: Rosalea Imps S J Beauty (EX-91)

4-06 2 305 20100 5.0 1006 3.9 781

1st 4-Year-Old NY Spring Show '94

1st 5-Year-Old NY State Fair '95

6th Dam: Roselea Imps Beauty

(CAN GP-83)

7th Dam: Roselea General's Beauty

(CAN VG-87)

Kueffner Holstein & Jersey Sale 2016



Woodmohr Indiana Rosebud (EX-94)
 Dam of Lots J18, J19, J20 & J22 - 2nd Dam of Lot J21

Maternal Sister to Lots J18 & J19
Marynole Excite Rosey
 (EX-93)
 4-09 2 305 21550 5.8 1254 3.8 829
 1st 5Y, Sr. & Res. Grand NY Spring '15
 1st, Res. Sr. & HM Grand Mid Atlantic '15
 1st, Res. Sr. & Res. Grand
 MD State Fair '15
 Res. All-American 4-Year-Old 2014
 2nd 4Y, Res. Sr. & Res. Grand
 International Show '14
 Supreme Champion MD State Fair '14
 Res. All American Sr. 3Y 2013
 2nd Sr. 3Y & HM Intermediate
 International Show '13
 Res. All Canadian Sr. 3Y 2013
 1st Sr. 2Y & Intermediate Champion
 International Show '12
 Res. All-American Sr. 2Y 2012
 Res. All-Canadian Sr. 2Y 2012

LOT J18

*Kathleen OKeefe,
 Ernest Kueffner & Terri Packard*
 Boonsboro, MD
 301/639-2924

ROSEBUDS PREMIER RHYME-ET 3125141628

Born: October 8, 2015 American ID: 378 / 378

LOT J19

*Kathleen OKeefe,
 Ernest Kueffner &
 Terri Packard*
 Boonsboro, MD
 301/639-2924

ROSEBUDS PREMIER REASON-ET 3125141627

Born: October 10, 2015 American ID 379 / 379

HAWARDEN IMPULS PREMIER 67107510

CDCB GPTA 99%R -798M 23F 5P 4/2016
 AJCA GPTAT 99%R 0.9 GJUI 10.9 GJPI 97%R 62

WOODMOHR INDIANA ROSEBUD 115737741

EX-94 6-09
 3-05 2 294 10460 4.5 475 3.6 380
 4-04 2 305 16166 4.2 675 3.5 569
 5-08 2 305 20043 4.4 891 3.4 689

*2nd 5-Year-Old PA All-American '13
 Member 1st Daughter/ Dam PA All-American '13
 2nd 5-Year-Old Maryland State Fair '13
 8th 5-Year-Old International Jersey Show '13*

Maternal Sister: WMF S C Tequilla Rose (EX-90)
 3-01 2 256 14680 5.1 744 3.7 544

ISDK Q IMPULS 301592DNK

Sire: ISDK Skae Ide
 Dam: DNK 25490 01966

HAWARDEN JACE PIX 114714077

EX-95 7-01
 4-10 2 305 21410 4.8 1026 3.8 823

IMPRESSIVE INDIANA-ET 112391117

Sire: Hollylane Renaissance (CAN EX)
 Dam: C Tops Impressive (EX-95)
National Jersey Jug Winner '96

SHF PF ROSA 113591284

VG-88 4-00
 3-11 2 267 11190 4.8 536 3.8 430
 2 Classified Daughters, EX-90 & EX-94

3rd Dam: SHF Brook Rosebud (VG-88)

5-10 2 280 16930 5.4 914 3.7 626

Maternal Sisters:

SHF Duncan Roses (EX-93)

8-02 2 305 20920 4.9 1034 3.5 722
Dam of SHF Renaissance Rosie (EX-91)

Res. Champion Jersey Jug Futurity '00

SHF Renaissance Roe-ET (EX-92)

2-11 2 305 16470 5.2 850 3.7 611

SHF Renaissance Rosette-ET (EX-90)

3-10 2 287 17010 5.4 913 3.9 661

4th Dam: Rosalea Imps S J Beauty (EX-91)

4-06 2 305 20100 5.0 1006 3.9 781
 1st 4-Year-Old NY Spring Show '94
 1st 5-Year-Old NY State Fair '95

5th Dam: Roselea Imps Beauty (CAN GP-83)

6th Dam: Roselea General's Beauty (CAN VG-87)

Kueffner Holstein & Jersey Sale 2016



Marynole Excite Rosey (EX-93)

Full Sister to Lots J20 & J22 & Maternal Sister to Lots J18 & J19

LOT J20

ELLIOTTS EXCITING ROSAE-ET 3013232682

Born: November 2, 2013 American ID: 334 / 334

2-07 2 60 3330 4.9 164 3.7 124 (RIP)

8/2/2016 Test Milking 51Lbs. 4.8F 3.4P

Entered in 2017 Jersey Jug Futurity

Sells Fresh 6/4/2016

Ernest Kueffner
Boonsboro, MD
301/639-2924

LOT J22

SOUTH MOUNTAIN EXCITING ROADTRIP-ET 3125141650

Born: September 13, 2014 American ID: 356 /356

Entered in 2018 Jersey Jug Futurity

Milking Yearling for 2016

Sells Fresh 8/3/2016

Ernest Kueffner
& Terri Packard
Boonsboro, MD
301/639-2924

8/3/2016 Daughter by Elliotts Blackstone Colby 117946714
Sells as Lot J22 1/2

BRIDON EXCITATION 8572453C

CAN EX-90 2-00

CDCB GPTA 98%R -1157M -32F -36P 4/2016

AJCA GPTAT 98%R 0.8 GJUI 28.3 GJPI 97%R -100

WOODMOHR INDIANA ROSEBUD 115737741

EX-94 6-09

3-05 2 294 10460 4.5 475 3.6 380

4-04 2 305 16166 4.2 675 3.5 569

5-08 2 305 20043 4.4 891 3.4 689

2nd 5-Year-Old PA All-American '13

Member 1st Daughter/ Dam PA All-American '13

2nd 5-Year-Old Maryland State Fair '13

8th 5-Year-Old International Jersey Show '13

Maternal Sister: WMF S C Tequilla Rose (EX-90)

3-01 2 256 14680 5.1 744 3.7 544

LESTER SAMBO 658836

Sire: Highland Duncan Lester

Dam: Boomer Belle (EX-93)

5-11 2 305 20050 5.0 1000 3.7 745

JASPAR RENAISSANCES EVENING 599920

CAN EX-91 3E 8-05

6-11 2 305 23027 5.9 1378 3.8 877

3 Time All-Canadian in Milking Form

IMPRESSIVE INDIANA-ET 112391117

Sire: Hollylane Renaissance (CAN EX)

Dam: C Tops Impressive (EX-95)

National Jersey Jug Winner '96

SHF PF ROSA 113591284

VG-88 4-00

3-11 2 267 11190 4.8 536 3.8 430

2 Classified Daughters, EX-90 & EX-94

Full Sister to Lots J20 & J22

Marynole Excite Rosey

(EX-93)

4-09 2 305 21550 5.8 1254 3.8 829

1st 5Y, Sr. & Res. Grand NY Spring '15

1st, Res. Sr. & HM Grand Mid Atlantic '15

1st, Res. Sr. & Res. Grand

MD State Fair '15

Res. All-American 4-Year-Old 2014

2nd 4Y, Res. Sr. & Res. Grand

International Show '14

Supreme Champion MD State Fair '14

Res. All American Sr. 3Y 2013

2nd Sr. 3Y & HM Intermediate

International Show '13

Res. All Canadian Sr. 3Y 2013

1st Sr. 2Y & Intermediate Champion

International Show '12

Res. All-American Sr. 2Y 2012

Res. All-Canadian Sr. 2Y 2012

LOT J21

ELLIOTTS

SHOWDOWN

ROXANNE 3134122904

Born: June 4, 2016

American ID: 390 / 390

RIVER VALLEY SPICE SHOWDOWN 3012423904

Sire: Hawarden Impuls Premier

Dam: South Mountain Voltage Spice-ET

(EX-95)

7-00 2 305 16320 6.4 1051 3.7 604

ELLIOTTS EXCITING ROSAE-ET

3013232682

Sells as Lot J20

3rd Dam: SHF Brook Rosebud

(VG-88)

5-10 2 280 16930 5.4 914 3.7 626

Maternal Sisters:

SHF Duncan Roses (EX-93)

8-02 2 305 20920 4.9 1034 3.5 722

Roses if the Dam of

SHF Renaissance Rosie

(EX-91)

Res. Champion Jersey Jug Futurity '00

SHF Renaissance Roe-ET (EX-92)

2-11 2 305 16470 5.2 850 3.7 611

SHF Renaissance Rosette-ET

(EX-90)

3-10 2 287 17010 5.4 913 3.9 661

4th Dam: Rosalea Imps S J Beauty

(EX-91)

4-06 2 305 20100 5.0 1006 3.9 781

1st 4-Year-Old NY Spring Show '94

1st 5-Year-Old NY State Fair '95

5th Dam: Roselea Imps Beauty

(CAN GP-83)

6th Dam: Roselea General's Beauty

(CAN VG-87)

Kueffner Holstein & Jersey Sale 2016



Townside Tequila Dee Lila (EX-90)
Sells as Lot J23



Cranbrook Jade Dee Lila (EX-94)
Dam of Lot J23

LOT J23

Jeff & Michele Reasner
Newburg, PA
717/579-3988 (Michelle)

TOWNSIDE TEQUILA DEE LILA 118205069

Born: September 2, 2012
EX-90 3-02
1-10 2 270 10800 5.6 604 3.9 419
2-09 2 365 26339 5.3 1382 4.1 1081
2nd Fall Yearling PA All-American '13
2nd Fall Yearling MD State Fair '13
Entered 2016 WDE International Futurity
Entered 2016 Jersey Jug Futurity

Sells Fresh 8/8/2016
3rd Lactation Sr. 3-Year-Old

TOWER VUE PRIME TEQUILA-ET 114816452

CDCB GPTA 99%R -1636M -33F -40P 4/2016
AJCA GPTAT 99%R 1.8 GJUI 27.4 GJPI 97%R -171

CRANBROOK JADE DEE LILA 9497070

EX-94 10-00
3-05 2 294 14110 5.5 770 3.9 558
4-04 2 365 15971 5.5 876 4.0 643
5-06 2 340 17952 5.9 1068 4.1 744
LIFE 44327M 5.8 2551F 4.0P 1789P
1st 4Y & Res. Sr. Champion WI State Show '08
HM All-Canadian Sr. 3-Year-Old 2007
3rd 3-Year-Old Royal Winter Fair '07
Res. Grand Champion Quinte Championship '07
Grand Cahmpion Trent Valley /Quinte District '07

GIL-BAR SPARKLER PRIMETIME 663520

Sire: Gil-Bar Unique Sparkler
Dam: Butterfield Whistlin Piccolo (EX-90)
8-00 2 305 18800 5.9 1101 3.9 727

PLEASANT NOOK SAMBO TEAL 10202602C

EX-94
8-00 2 305 25000 6.0 1501 3.5 869

GIPRAT BELLES JADE-ET 10008436C

CAN EX-92 4-06
Sire: Valleystream J I S Juno (CAN EX)
Dam: Duncan Belle (EX-92)
6-00 2 305 21029 5.5 1162 4.2 888
Grand Champion WDE '91 & RAWF '92, '93

CRANBROOK AMADEO LILA 10209185

CAN EX-90 9-03
5-09 2 305 16010 5.7 919 3.9 639
7-00 2 305 17443 5.3 935 4.0 701
9-02 2 305 13735 5.5 767 4.1 567
LIFE 46557 5.7 2629 4.1 1923
2nd Mature Cow Oxford Parish Show 2007

3rd Dam: Cranbrook Imp Lila 14D
(CAN EX-90)
4th Dam: Cranbrook Gemini G Lila 3
(CAN VG-88)
5th Dam: Cranbrook Classic Lila 18W
(Can VG-85)
6th Dam: Arbordene Bright Lila 19W
(CAN VG-87)
7th Dam: Arbordene Ettas Lila 10H
(CAN GP-83)

Kueffner Holstein & Jersey Sale 2016



Remake of Kingsmill (EX-90)
Dam of Lot J24

Minister Mikah of Kingsmill (EX-90)
2nd Dam of Lot J24

LOT J24

FOREVER HOPEFUL G FRAPP REESE {6}-P 119696008

Born: March 29, 2016 Tattoo: FH103

Polled

Potential 14th Generation EXCELLENT!

Brian Skarka
Ballston Spa, NY
518/369-6874

SEXING DAVID GOLDFRAPP {5}-P-ET 3008461693

CDCB GPTA 73%R 814M 24F 34P 4/2016
AJCA GPTAT 73%R 1.1 GJUI 16.8 GJPI 70%R 132

REMAKE OF KINGSMILL 118453051

EX-90 3-08
2-06 2 253 10610 5.9 628 3.4 356
3-06 2 116 8405 4.7 394 3.3 276
305 19858 1037 628 (Proj.)

SUNSET CANYON DAVID-ET 117335815

Sire: All Lynns Louie Valentino-ET
Dam: Pearlmount Impuls Daffy (EX-90)
4-03 2 305 18560 5.0 932 3.8 707

OOMSDALE GALEN ECLIPES GOLDIE {4}-P-ET

ROCK ELLA REMAKE-ET 139233C

CAN EX 1 3-05
Sire: Curtsey King James-ET
Dam: Duncan Belle (EX-92)
Grand Champion WDE '91 & RAWF '92, '93

MINISTER MIKAH OF KINGSMILL 117084607

EX-90 5-11
2-09 2 305 11160 4.8 536 3.4 381
4-08 2 305 15660 4.6 721 3.4 526
5-09 2 305 25880 4.7 1212 3.5 908

3rd Dam:

Valiant Mikah of Kingsmill (EX-91)
4-07 2 291 17480 4.6 803 3.7 651

4th Dam:

Ratliff Sambo Mikah (EX-90)
5-02 3 305 16960 4.8 806 3.4 580

5th Dam:

Ratliff Jade Maley (EX-90)
2-11 2 305 18270 4.3 794 3.7 680

6th Dam:

Pleasant Nook Rene Myriah (EX-95)
3-11 2 305 19690 4.1 799 3.3 659

7th Dam:

Pleasant Nook Judes Marcie (EX-91)

8th Dam:

Pleasant Nook Imp Martha (SUP EX-94 7E)

9th Dam:

Pleasant Nook Royal Marlene (EX-1)

10th Dam:

Pleasant Nook Justin Mable (Exported)

11th Dam:

Pleasant Nook Jodys Martha (EX-1)

12th Dam: Pleasant Nook M Marlene (EX-1)

13th Dam:

Monmaple Posing Mabel (SUP EX-90)

Kueffner Holstein & Jersey Sale 2016



South Mountain Tequila Jem (EX-91)
Sells as Lot J25 & Dam of Lots J25 1/4 & J25 1/2

LOT J25 1/4 SOUTH MOUNTAIN BBT JAM-TWIN

3134122905

Born: July 5, 2016
American ID 391 /391

LOT J25 1/2 SOUTH MOUNTAIN BBT JELLY-TWIN

3134122905

Born: July 5, 2016
American ID 392 /392

**HOLTMART BERETTA BACK IN TIME
118931117**

**SOUTH MOUNTAIN TEQUILA JEM
117929067**

EX-91 3-03
2-00 2 289 12260 5.7 696 4.2 518
2-10 2 305 15335 5.4 835 3.9 600
Nom. All-American Yearling in Milk 2013
Nom. All-Canadian yearling in Milk 2013
2nd Fall Yearling in Milk WDE '13
4th Fall Yearling in Milk RAWF '13
Sells as Lot J25

Maternal Sisters to Lot J25:
South Mountain R Master Jamaica (EX-94)
Res. Inter. & HM Grand Champion RAWF '12
South Mountain Socrates Jadyn (EX-94)
South Mountain Socrates Jerica (EX-91)
South Mountain Socrates Jigsaw (EX-91)

LOT J25

Ernest Kueffner & Terri Packard
Boonsboro, MD
301/639-2924

Donor Dam
Sells Fresh 7/5/2016

TOWER VUE PRIME TEQUILA-ET 114816452
CDCB GPTA 99%R -1636M -33F -40P 4/2016
AJCA GPTAT 99%R 1.8 GJUI 27.4 GJPI 97%R -171

JUSTINES VALIANT JEMINI-ET 114936969

EX-93 7-03
2-01 2 305 16900 6.1 1036 4.2 710
3-05 2 305 19090 4.9 939 3.8 718
4-08 2 305 22120 4.9 1094 3.6 786
5-10 2 256 16120 4.5 731 3.6 583
6-09 2 305 20350 4.4 891 3.7 754
Nom. All-American Fall Yearling

SOUTH MOUNTAIN TEQUILA JEM 117929067

Born: September 1, 2011 Tattoo: E268 / E268
EX-91 3-03
2-00 2 289 12260 5.7 696 4.2 518
2-10 2 305 15335 5.4 835 3.9 600
4-10 2 29 2321 5.6 130 3.3 76 (RIP)
8/2/2016 Test Milking 92Lbs.

Nom. All-American Yearling in Milk 2013
Nom. All-Canadian yearling in Milk 2013
2nd Fall Yearling in Milk World Dairy Expo '13
4th Fall Yearling in Milk Royal Winter Fair '13

GIL-BAR SPARKLER PRIMETIME 663520

Sire: Gil-Bar Unique Sparkler
Dam: Butterfield Whistlin Piccolo (EX-90)

PLEASANT NOOK SAMBO TEAL 10202602C

EX-94
8-00 2 305 25000 6.0 1501 3.5 869

ELLIOTTS SD VALIANT-ET 113948031

Sire: Shamrock Duaiseoir
Dam: Huronia Centurion Veronica 20J (EX-97)
6-08 2 365 24442 5.6 1434 3.6 955

JULIANNAS DELUXE JUSTINE-ET 112292520

EX-93 7-00
3-01 2 305 22840 4.7 1080 3.5 799
1st Jr. 2Y & BU WDE & PA All-American '03
1st Jr. 2-Year-Old, BU & BB&O MD State Fair '03
3rd Jr. 3-Year-Old World Dairy Expo '04
2nd Kingsmill Futurity World Dairy Expo '04

3rd Dam:

Shamrock Jude Julianna
(EX-90)
3-06 2 305 21256 5.0 1074 3.7 787
Res. All-Canadian Sr. 2-Year-Old '99
1st Sr. 2-Year-Old World Dairy Expo '99
Jr. Champion World Dairy Expo '98

4th Dam:

Bovi-Lact Grove Belle-ET
(VG-87)

2-01 2 305 10222 4.9 502 4.6 414

5th Dam:

Meadow Lawn Bright Jewel-ET
(CAN SUP EX)

8-01 2 305 15543 5.2 809 4.1 635
Life: 2952 108868 5721 3230

6th Dam:

Kinghurst Zinnias Bright
(CAN SUP EX-90)

Life: 4317 142950 5.8 8184
Dam of J. Imperial & Bright Spot

7th Dam:

Kinghurst Supreme Bright
(CAN SUP EX-90)

8th Dam:

River North Pansy's Bright
(CAN SUP EX)

9th Dam: Maids Pansy (CAN EX)

Kueffner Holstein & Jersey Sale 2016



South Mountain Socrates Jerica-ET (EX-91)
 Dam of Lot J26-J28 & Maternal Sister to Lot J25

LOT J26

SOUTH MOUNTAIN COUNCILLOR JENNA-ET 3013232670

Sells Fresh
 8/12/2016

Ernest Kueffner & Terri Packard
 Boonsboro, MD
 301/639-2924

Born: March 2, 2014 American ID: 346 / 346
 Entered in 2017 Jersey Jug
 Full Sisters sell as Lot J27 & J28

GLENHOLME COUNCILLER 139361C

CAN EX 2 2-03
 USDA GPTA 99%R -1108M -32F -30P 4/2016
 AJCA GPTAT 99%R 0.0 GJUI 8.3 GJPI 98%R -78

SOUTH MOUNTAIN SOCRATES JERICA-ET 117469435

EX-91 3-09

Maternal Sisters:

South Mountain R Master Jamaica (EX-94)

Res. Inter. & HM Grand Champion RAWF '12

South Mountain Valiant Jem (EX-91)

Full Sisters:

South Mountain Socrates Jady (EX-94)

South Mountain Socrates Jigsaw (EX-91)

CURTSEY DUNCAN JUDE-ET 652758

CAN EX
 Sire: Highland Magic Duncan
 Dam: Vallestyream Title June (EX-92 8*)
 3-01 2 305 19383 5.3 1027
 All-Time Canadian Jr. 3 Class Leader Fat '85

GLENHOLME JUSTINS CAMEO 6X 547944C

CAN SUP EX-94
 14-10 2 305 18273 4.5 829 3.6 664
 LIFE 203493 4.7 9656 3.8 7883

PIEDMONT PRIZE SOCRATES 10214071C

Sire: Bovi-Lact First Prize-ET (CAN VG-88)
 Dam: Ravenwood Sparkling Favor (CAN EX-94 2E)
 1-11 2 304 23692 4.7 1120 4.0 948
 1st Mature Cow & Grand RAWF '01
 All-Canadian 4-Year-Old '99 & Mature Cow '01

JUSTINES VALIANT JEMINI-ET 114936969

EX-93 7-03
 3-05 2 305 19090 4.9 939 3.8 718
 4-08 2 305 22120 4.9 1094 3.6 786
 6-09 2 305 20350 4.4 891 3.7 754
 Nom. All-American Fall Yearling

3rd Dam:

Juliannas Deluxe Justine-ET
 (EX-93)
 3-01 2 305 22840 4.7 1080 3.5 799

4th Dam:

Shamrock Jude Julianna
 (EX-90)
 3-06 2 305 21256 5.0 1074 3.7 787
 Res. All-Canadian Sr. 2-Year-Old '99
 1st Sr. 2-Year-Old World Dairy Expo '99
 Jr. Champion World Dairy Expo '98

5th Dam: Bovi-Lact Grove Belle-ET (VG-87)

2-01 2 305 10222 4.9 502 4.6 414

6th Dam:

Meadow Lawn Bright Jewel-ET
 (CAN SUP EX)
 8-01 2 305 15543 5.2 809 4.1 635
 Life: 2952 108868 5721 3230

7th Dam:

Kinghurst Zinnias Bright
 (CAN SUP EX-90)
 Life: 4317 142950 5.8 8184
 Dam of J. Imperial & Bright Spot

8th Dam:

Kinghurst Supreme Bright
 (CAN SUP EX-90)

9th Dam:

River North Pansy's Bright
 (CAN SUP EX)

10th Dam: Maids Pansy (CAN EX)

Kueffner Holstein & Jersey Sale 2016

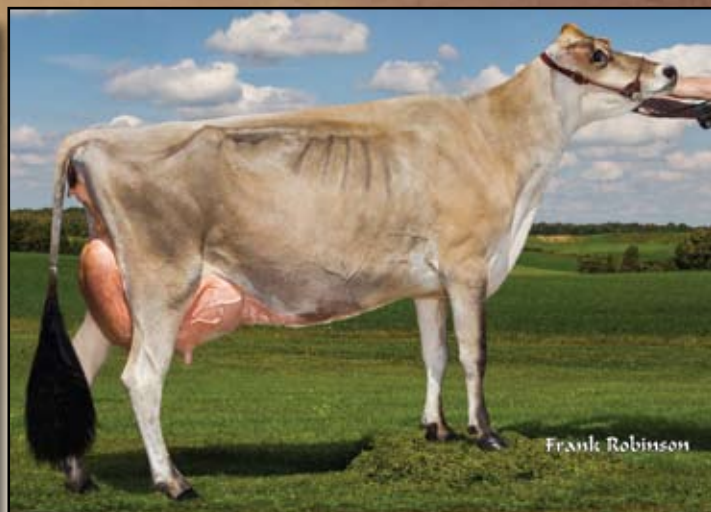

South Mountain R Master Jamaica

(EX-94)

South Mountain Socrates Jadyne

(EX-94)

Jamaica & Jadyne are Maternal Sisters to Lot J25 & Maternal Sisters to the Dam of Lots J26-J28

LOT J27

SOUTH MOUNTAIN COUNCILLOR JENEVA-ET

Sells Fresh 8/9/2016

3013232669

Ernest Kueffner & Terri Packard
Boonsboro, MD
301/639-2924

Born: March 4, 2014 American ID: 347 / 347

Entered in 2017 Jersey Jug

8/9/2016 Daughter by Roseys Verb Romeo 3125141664
Sells as Lot J27 1/2

LOT J28

SOUTH MOUNTAIN COUNCILLOR JERI-ET

3013232667

Ernest Kueffner & Terri Packard
Boonsboro, MD
301/639-2924

Born: March 5, 2014 American ID: 349 / 349

2-03 2 55 2798 4.5 125 3.6 101 (RIP)

8/2/2016 Test Milking 55Lbs. 4.6F 3.5P

Entered in 2017 Jersey Jug

Full Sisters sell as Lot J26 & J27

Sells Fresh 6/9/2016

Bred 8/19/2016 to

Chilli Action Colton-ET 66738335

GLENHOLME COUNCILLER 139361C

CAN EX 2 2-03

USDA GPTA 99%R -1108M -32F -30P 4/2016

AJCA GPTAT 99%R 0.0 GJUI 8.3 GJPI 98%R -78

CURTSEY DUNCAN JUDE-ET 652758

CAN EX

Sire: Highland Magic Duncan

Dam: Vallestyream Title June (EX-92 8*)

3-01 2 305 19383 5.3 1027

All-Time Canadian Jr. 3 Class Leader Fat '85

GLENHOLME JUSTINS CAMEO 6X 547944C

CAN SUP EX-94

14-10 2 305 18273 4.5 829 3.6 664

LIFE 203493 4.7 9656 3.8 7883

PIEDMONT PRIZE SOCRATES 10214071C

Sire: Bovi-Lact First Prize-ET (CAN VG-88)

Dam: Ravenwood Sparkling Favor (CAN EX-94 2E)

1-11 2 304 23692 4.7 1120 4.0 948

1st Mature Cow & Grand RAWF '01

All-Canadian 4-Year-Old '99 & Mature Cow '01

JUSTINES VALIANT JEMINI-ET 114936969

EX-93 7-03

3-05 2 305 19090 4.9 939 3.8 718

4-08 2 305 22120 4.9 1094 3.6 786

6-09 2 305 20350 4.4 891 3.7 754

Nom. All-American Fall Yearling

3rd Dam:

Juliannas Deluxe Justine-ET

(EX-93)

3-01 2 305 22840 4.7 1080 3.5 799

4th Dam:

Shamrock Jude Julianna

(EX-90)

3-06 2 305 21256 5.0 1074 3.7 787

Res. All-Canadian Sr. 2-Year-Old '99

1st Sr. 2-Year-Old World Dairy Expo '99

Jr. Champion World Dairy Expo '98

5th Dam: Bovi-Lact Grove Belle-ET

(VG-87)

2-01 2 305 10222 4.9 502 4.6 414

6th Dam:

Meadow Lawn Bright Jewel-ET

(CAN SUP EX)

8-01 2 305 15543 5.2 809 4.1 635

Life: 2952 108868 5721 3230

7th Dam:

Kinghurst Zinnias Bright

(CAN SUP EX-90)

Life: 4317 142950 5.8 8184

Dam of J. Imperial & Bright Spot

8th Dam:

Kinghurst Supreme Bright

(CAN SUP EX-90)

9th Dam:

River North Pansy's Bright

(CAN SUP EX)

10th Dam: Maids Pansy (CAN EX)

SOUTH MOUNTAIN SOCRATES JERICA-ET

117469435

EX-91 3-09

Maternal Sisters:

South Mountain R Master Jamaica (EX-94)

Res. Inter. & HM Grand Champion RAWF '12

South Mountain Valiant Jem (EX-91)

Full Sisters:

South Mountain Socrates Jadyne (EX-94)

South Mountain Socrates Jigsaw (EX-91)

Kueffner Holstein & Jersey Sale 2016



Jemi TQ Josie (EX-92)
Maternal Sister Lot J29

Res. Grand Champion KY State Fair '16
 Res. Sr. & HM Grand Champion
 IN State Fair '16



South Mountain Jasmynes Journey-ET
 (EX-95)

Dam of Lot J29

LOT J29

Jeff & Michele Reasner
 Newburg, PA
 717/579-3988

DUNCAN CHIEF 653585

CDCB GPTA 99%R -661M -30F -27P 4/2016
 AJCA GPTAT 99%R -0.2 GJUI 14.6 GJPI 98%R -24

SOUTH MOUNTAIN JASMYNES JOURNEY-ET 115230141

EX-95 8-09
 4-04 2 305 17750 6.0 1064 3.8 672
 5-04 2 305 19070 5.4 1023 3.6 689
 6-04 2 305 22660 5.3 1192 3.7 840
 7-07 2 305 19360 5.2 1015 3.7 710

Maternal Sister:

South Mountain Jasmynes Jackpot-ET (EX-91)
 4-06 2 305 15780 5.1 798 3.7 586
1st Sr. 2-Year-Old WI Spring Show '08
HM Inter. Champion WI Spring Show '08
HHM All-American Fall Yearling In Milk '07

JEMI CHIEF JUSTICE 119108758

100%RHA Born: September 14, 2014 Tattoo: J83 /J83

YANKEE FW CHIEF 632243

Sire: Briarcliffs Brave Soldier
 Dam: Fair Weather Reliance Barbara-P (VG-82)
 4-01 2 305 12990 5.2 669

DUNCAN BELLE 575983

EX-92 3E
 6-00 2 305 21029 5.5 1162 4.2 888
Grand Champion WDE '91 & RAWF '92, '93

GIPRAT BELLE'S CONNECTION-ET 10203359

CAN VG-87 6-04
 Sire: Sooner Centurion
 Dam: Duncan Belle (EX-92)
 6-00 2 305 21029 5.5 1162 4.2 888
Grand Champion WDE '91 & RAWF '92, '93

JULIANNAS DELUXE JASMINE-ET 112292490

EX-90 2-03
 3-00 2 280 16025 5.6 895 4.0 644
 5-00 2 278 12040 5.7 686 3.6 437
Champion Jersey Kingsmill Futurity WDE '04
Res. Supreme Kingsmill Futurity WDE '04
Jr. Champion NY Spring Show '02
HM All-Canadian Summer Yearling '02
2nd Summer Yearling PA All-American '02

Pasture bred

11/1/2015-2/1/2016 to

Jemi Imagine Mui Macho-P

119269376

Suggested Due Date 10/3/2016

3rd Dam: Shamrock Jude Julianna (EX-90)

3-06 2 305 21256 5.0 1074 3.7 787
 Res. All-Canadian Sr. 2-Year-Old '99
 1st Sr. 2-Year-Old World Dairy Expo '99
 Jr. Champion World Dairy Expo '98

4th Dam:

Bovi-Lact Grove Belle-ET
 (VG-87)

2-01 2 305 10222 4.9 502 4.6 414

5th Dam:

Meadow Lawn Bright Jewel-ET
 (CAN SUP EX)

8-01 2 305 15543 5.2 809 4.1 635
 Life: 2952 108868 5721 3230

6th Dam: Kinghurst Zinnias Bright
 (CAN SUP EX-90)

Life: 4317 142950 5.8 8184

Dam of J. Imperial & Bright Spot

7th Dam: Kinghurst Supreme Bright
 (CAN SUP EX-90)

8th Dam:

River North Pansy's Bright
 (CAN SUP EX)

9th Dam: Maids Pansy (CAN EX)

Kueffner Holstein & Jersey Sale 2016



Elliotts Tequila Seniorita (EX-91)
Full Sister to Lot J30



Elliotts Comerica Sable (EX-91)
Maternal Sister to Lot J30

LOT J30

*Raquelle Rockwell and
Alan & Alisa Fasnacht
Newburg, PA
724/323-3324*

TOWER VUE PRIME TEQUILA-ET 114816452

CDCB GPTA 99%R -1636M -33F -40P 4/2016
AJCA GPTAT 99%R 1.8 GJUI 27.4 GJPI 97%R -171

MILO VINDICATION SEASON-ET 115088306

EX-94 9-06
4-06 2 305 20610 6.2 1269 3.9 735
1st Aged Cow, BU, Sr. & Grand NY Spring Show '12
1st Aged Cow Central National WDE '12
1st Aged Cow Royal Winter Fair '12
ABA Unanimous All-American Aged Cow 2012
All-Canadian Aged Cow 2012
1st 4-Year-Old & BU Central National WDE '10
ABA All-American 4-Year-Old 2010
1st Sr. 3-Year-Old Central National WDE '09
ABA All-American Sr. 3-Year-Old 2009

ELLIOTTS TEQUILA SUSPENSE-ET 118128843

Born: December 8, 2011 Tattoo: A301/ A301
VG-88 3-11
2-07 2 305 12360 5.6 697 3.5 432
3-08 2 305 22110 4.2 933 3.4 749
Due 9/28/2016 to Arethusa Jade Velocity 91J5558

GIL-BAR SPARKLER PRIMETIME 663520

Sire: Gil-Bar Unique Sparkler
Dam: Butterfield Whistlin Piccolo (EX-90)
8-00 2 305 18800 5.9 1101 3.9 727

PLEASANT NOOK SAMBO TEAL 10202602C

EX-94
8-00 2 305 25000 6.0 1501 3.5 869

VINDICATION 113076851

Sire: Bonnyburn Ali Whistler
Dam: Huronia Centurion Veronica 20J (EX-97)
6-08 2 365 24442 5.6 1434 3.6 955
World Champion of all Breeds!

BRI-LIN RENS SOFIE 599566

EX-90 4-09
2-04 2 305 15546 5.3 829 3.9 606
4-04 2 305 21506 5.2 1118 3.8 816
Canadian Cow of the Year '12
1st 4-Year-Old NY Spring Show '00
5th Sr. 2-Year-Old World Dairy Expo '98

Full Sisters to Lot J30:
Elliotts Tequila Seniorita (EX-91)
All-Canadian Sr. 2-Year-Old 2014
Res. All-American Sr. 2-Year-Old 2014
Elliotts Silver Tequila-ET (EX-90)
Maternal Sister to Lot J30:
Elliotts Comerica Sable (EX-91)
Jersey Jug Futurity Champion '15
Elliotts Voltage Sahara (EX-93)
Nom. All-American Sr. 3-Year-Old 2015
Elliotts Comerica Snow (EX-92)
Elliotts Voltage Safari (EX-91)
Elliotts Voltage Skylar (EX-91)
Arethusa Impression Solstice (VG-89 2Y)

3rd Dam: Diarwood Silver Snowball (CAN VG-85)
8-07 2 305 14147 6.3 886 4.6 548
4th Dam: Diarwood Julie Spot (CAN VG-86)
7-00 2 305 13210 4.8 626 3.8 500
Life: 3079 110704 4.6 5142 3.8 2586
5th Dam: Diarwood Shelta's Beauty (CAN VG-86)
6-07 2 305 10434 5.3 558

Kueffner Holstein & Jersey Sale 2016



Elliotts Voltage Sahara-ET (EX-91)
 Dam of Lots J31 & J32 and Maternal Sister to Lot J30

LOT J31

SOUTH MOUNTAIN CAYENNE SOPHIA 3125141638

Born: March 13, 2015 American ID: 368 / 368
 Entered in 2018 Jersey Jug Futurity

*Ernest Kueffner
 & Terri Packard
 Boonsboro, MD
 301/639-2924*

*Bred 6/30/2016 to
 Chilli Action Colton-ET
 66738335
 Sexed semen*

ELLIOTTS ACTION CAYENNE-ET 117600599

Full Brother to Elliotts Cosmo Action (EX-91)
 Sire: Forest Glen Avery Action-ET
 Dam: Arethusa Veronicas Comet-ET (EX-95)
 4-06 2 305 19970 6.5 1292 3.6 710

3rd Dam: Bri-Lin Rens Sofie
 (EX-90)
 4-04 2 305 21505 5.2 1117 3.8 815
 1st 4-Year-Old NY Spring Show '00

Full Sister:

Bri-Lin Ren Sadie (EX-95)
 5-02 2 305 19310 5.3 1021 3.7 722
 1st 5-Year-Old & Grand NYS Fair '05
 2nd 5-Year-Old PA All-American '05
 1st Jr. 3-Year-Old NYS Fair '03
 1st Jr. 3 & Grand NY Spring Show '03

Maternal Sister:

Bri-Lin Jenks Storm (EX-90)
 Jr. Champion All-American Show '98

4th Dam: Bri-Lin Imperial Snow
 (CAN VG-86 4*)
 6-06 2 305 19626 5.2 1025 3.9 772
 Life: 2937 138333 5.4 7458 4.1 5735

5th Dam: Diarwood Silver Snowball
 (CAN VG-85)

8-07 2 305 14147 6.3 886 4.6 548
6th Dam: Diarwood Julie Spot
 (CAN VG-86)

7-00 2 305 13210 4.8 626 3.8 500
 Life: 3079 110704 4.6 5142 3.8 2586

7th Dam: Diarwood Shelta's Beauty
 (CAN VG-86)

6-07 2 305 10434 5.3 558

LOT J32

SOUTH MOUNTAIN HG SUSANNAH 3134122900

Born: April 30, 2016 American ID: 386 /386

*Ernest Kueffner
 & Terri Packard
 Boonsboro, MD
 301/639-2924*

SV JADE HIRED GUN-ET 115093063

Sire: Giprat Belles Jade-ET (CAN EX-92)
 Dam: Pleasant Valley Prime Heather (EX-96)
 7-05 2 305 20750 6.6 1364 3.8 790
 Res. All-Canadian 4-Year-Old 2002
 2 Time Nom. ABA All-American Aged Cow '07 & '10

ELLIOTTS VOLTAGE SAHARA-ET 118128786

EX-91 3-08
 2-03 2 305 14460 5.4 780 3.6 522
 3-03 2 305 17387 5.0 876 3.6 631
 1st Sr. 3Y & HM Inter. Champion PA All-American '15
 Best Bred & Owned Jersey PA All-American '15
 6th Jr. 3-Year-Old International Show '15
 Member All-American Produce of Dam '15
 Member Res. All-American Best Three Females '15
 Nom. All-American Sr. 3-Year-Old 2015

ELLIOTTS GOLDEN VOLTAGE-ET 113948013

Sire: Golden Boy of Ferreira
 Dam: Huronia Centurion Veronica 20J (EX-97)
 6-08 2 365 24442 5.6 1434 3.6 955

MILO VINDICATION SEASON-ET 115088306

EX-94 9-06
 4-06 2 305 20610 6.2 1269 3.9 735
 ABA Unanimous All-American Aged Cow 2012
 All-Canadian Aged Cow 2012
 ABA All-American Sr. 3Y 2009 & 4Y 2010

Kueffner Holstein & Jersey Sale 2016



LOT J34
SOUTH MOUNTAIN
PREMIER SPRITE
 Born: June 4, 2016
HAWARDEN IMPULS PREMIER
67107510
 Sire: ISDK Q Impuls
 Dam: Hawarden Jace Pix (EX-95)
 4-10 2 305 21410 4.8 1026 3.8 823
SOUTH MOUNTAIN SANTANAS SPIRIT-ET
3013232675
Sells as Lot J33

South Mountain Voltage Spice (EX-95)
 Maternal Sister to Lots J33 & J35

Maternal Sister to Lot J33:
South Mountain Voltage Spice
 (EX-95)
 Supreme Champion WDE Jr. Show '11
 1st Jr. 3-Year-Old All-American '11
 2nd Jr. 3-Year-Old WDE '11
 Undefeated Jr. 2-Year-Old '10
 ABA All-American Jr. 2-Year-Old 2010

LOT J33

SOUTH MOUNTAIN SANTANAS SPIRIT-ET 3013232675

Sells Fresh 6/4/2016

Bred 8/8/2016

*to Hawarden Impuls Premier
 67107510 Sexed semen*

Ernest Kueffner
& Terri Packard
Boonsboro, MD
301/639-2924

Born: March 3, 2014 American ID 341 / 341
 2-03 2 60 3784 3.9 149 3.4 129 (RIP)
 8/2/2016 Test Milking 68Lbs.
Entered in 2017 Jersey Jug Futurity

BRIDON REMAKE COMERICA-ET 8422994C

CAN EX
 CDCB GPTA 99%R -1450M -26F -44P 4/2016
 AJCA GPTAT 99%R 1.0 GJUI 23.4 GJPI 98%R -139

ROCK ELLA REMAKE-ET 139233C

CAN EX 1 3-05
 Sire: Curtsey King James-ET
 Dam: Duncan Belle (EX-92)

JASPER RENAISSANCE'S EVENING 599920

CAN EX-91
 6-11 2 305 22979 6.0 1375 3.8 875
3 Time All-Canadian in Milking Form

SOUTH MOUNTAIN SANTANA 113511989

EX-92 5-08
 5-04 2 305 23270 5.2 1207 3.6 834
3rd Sr. 3-Year-Old World Dairy Expo '07
1st Fall Yearling in Milk PA All-American & WDE '05
Jr. Champion NY Spring Show '05
1st Fall Calf World Dairy Expo '04
Full Sister: South Mountain Saratoga (EX-90)
 2-10 2 361 20444 6.0 1233 3.8 784
All-American Fall Yearling in Milk '06
1st Fall Yearling in Milk PA All-American & WDE '06

RON-NET MAPLE DORIE DEE 3792447

EX-94 4-10
 4-06 2 305 23570 5.3 1248 4.4 1026
All-Canadian Sr. 3Y '96 & All-Canadian 4Y '97

ELLIOTTS PREMONITION SABRINA 111515268

EX-93 6-09
 6-00 2 305 15770 4.8 750 3.5 549
1st Jr. 2-Year-Old PA All-American '02
Maternal Sister: Milo Vindication Season (EX-94)
All-American Sr. 3-Year-Old 2009, 1st Sr. 3Y WDE
All-American 4-Year-Old 2010, 1st 4Y WDE
All-American Aged Cow

3rd Dam: Bri-Lin Rens Sofie
 (EX-90)
 4-04 2 305 21505 5.2 1117 3.8 815
 1st 4-Year-Old NY Spring Show '00
Full Sister:
Bri-Lin Ren Sadie (EX-95)
 5-02 2 305 19310 5.3 1021 3.7 722
 1st 5-Year-Old & Grand NYS Fair '05
 2nd 5-Year-Old PA All-American '05
 1st Jr. 3-Year-Old NYS Fair '03
 1st Jr. 3 & Grand NY Spring Show '03
Maternal Sister:
Bri-Lin Jenks Storm (EX-90)
 Jr. Champion All-American Show '98
4th Dam: Bri-Lin Imperial Snow
 (CAN VG-86 4*)
 6-06 2 305 19626 5.2 1025 3.9 772
 Life: 2937 138333 5.4 7458 4.1 5735
5th Dam: Diarwood Silver Snowball
 (CAN VG-85)
 8-07 2 305 14147 6.3 886 4.6 548
6th Dam: Diarwood Julie Spot
 (CAN VG-86)
 7-00 2 305 13210 4.8 626 3.8 500
 Life: 3079 110704 4.6 5142 3.8 2586
7th Dam: Diarwood Shelta's Beauty
 (CAN VG-86)
 6-07 2 305 10434 5.3 558

Kueffner Holstein & Jersey Sale 2016



South Mountain Comerica Sassy-ET (EX-91)
Sells as Lot J35, Dam of Lot J36 & Full Sister to Lot J33

Maternal Sister to Lot J35:
South Mountain Voltage Spice
(EX-95)
Supreme Champion WDE Jr. Show '11
1st Jr. 3-Year-Old All-American '11
2nd Jr. 3-Year-Old WDE '11
Undeafated Jr. 2-Year-Old '10
ABA All-American Jr. 2-Year-Old 2010

LOT J35

SOUTH MOUNTAIN COMERICA SASSY-ET

Sells Fresh 6/2/2016

Bred 8/17/2016 to

Chilli Action Colton-ET

66738335

118031161

Born: December 1, 2011 Tattoo: E299 / E299
EX-91 3-08

2-04 2 305 13943 5.0 697 3.7 512
3-04 2 365 22818 3.8 870 3.4 785
4-06 2 62 4463 3.0 135 3.2 141 (RIP)
8/2/2016 Test Milking 84Lbs.

2nd Sr. 3-Year-Old PA All-American '15
2nd World Dairy Expo Futurity '15

*Ernest Kueffner
& Terri Packard
Boonsboro, MD
301/639-2924*

BRIDON REMAKE COMERICA-ET 8422994C

CAN EX
CDCB GPTA 99%R -1450M -26F -44P 4/2016
AJCA GPTAT 99%R 1.0 GJUI 23.4 GJPI 98%R -139

SOUTH MOUNTAIN SANTANA 113511989

EX-92 5-08
5-04 2 305 23270 5.2 1207 3.6 834
3rd Sr. 3-Year-Old World Dairy Expo '07
1st Fall Yearling in Milk PA All-American & WDE '05
Jr. Champion NY Spring Show '05
1st Fall Calf World Dairy Expo '04
Full Sister: South Mountain Saratoga (EX-90)
2-10 2 361 20444 6.0 1233 3.8 784
All-American Fall Yearling in Milk '06
1st Fall Yearling in Milk PA All-American & WDE '06

ROCK ELLA REMAKE-ET 139233C

CAN EX 1 3-05
Sire: Curtsey King James-ET
Dam: Duncan Belle (EX-92)

JASPER RENAISSANCE'S EVENING 599920

CAN EX-91
6-11 2 305 22979 6.0 1375 3.8 875
3 Time All-Canadian in Milking Form

RON-NET MAPLE DORIE DEE 3792447

EX-94 4-10
4-06 2 305 23570 5.3 1248 4.4 1026
All-Canadian Sr. 3Y '96 & All-Canadian 4Y '97

ELLIOTTS PREMONITION SABRINA 111515268

EX-93 6-09
6-00 2 305 15770 4.8 750 3.5 549
1st Jr. 2-Year-Old PA All-American '02
Maternal Sister: Milo Vindication Season (EX-94)
All-American Sr. 3-Year-Old 2009, 1st Sr. 3Y WDE
All-American 4-Year-Old 2010, 1st 4Y WDE
All-American Aged Cow

3rd Dam: Bri-Lin Rens Sofie

(EX-90)
4-04 2 305 21505 5.2 1117 3.8 815
1st 4-Year-Old NY Spring Show '00

Full Sister:

Bri-Lin Ren Sadie (EX-95)

5-02 2 305 19310 5.3 1021 3.7 722
1st 5-Year-Old & Grand NYS Fair '05
2nd 5-Year-Old PA All-American '05
1st Jr. 3-Year-Old NYS Fair '03
1st Jr. 3 & Grand NY Spring Show '03

Maternal Sister:

Bri-Lin Jenks Storm (EX-90)

Jr. Champion All-American Show '98

4th Dam: Bri-Lin Imperial Snow

(CAN VG-86 4*)
6-06 2 305 19626 5.2 1025 3.9 772
Life: 2937 138333 5.4 7458 4.1 5735

5th Dam: Diarwood Silver Snowball

(CAN VG-85)
8-07 2 305 14147 6.3 886 4.6 548

6th Dam: Diarwood Julie Spot

(CAN VG-86)
7-00 2 305 13210 4.8 626 3.8 500

Life: 3079 110704 4.6 5142 3.8 2586

7th Dam: Diarwood Shelta's Beauty

(CAN VG-86)
6-07 2 305 10434 5.3 558

Kueffner Holstein & Jersey Sale 2016



South Mountain Santana (EX-92)
Dam of Lots J33 & J35 and 2nd Dam of Lots J34 & J36

LOT J36

SOUTH MOUNTAIN SUPERB INCENTIVE 3125141637

Born: April 12, 2015 American ID: 369 / 369
 Entered in 2018 Jersey Jug Futurity

Bred 7/14/2016 to
 River Valley Spice Showdown
 3012423904
 Sexed semen

Ernest Kueffner
 & Terri Packard
 Boonsboro, MD
 301/639-2924

HOMETOWN INCENTIVE-ET 118407078

CDB GTPA 72%R -1458M -32F -38P 4/2016
 AJCA GPTAT 71%R 0.9 GJUI 20.2 GJPI 68%R-125

SOUTH MOUNTAIN COMERICA SASSY-ET 118031161

EX-91 3-08
 2-04 2 305 13943 5.0 697 3.7 512
 3-04 2 365 22818 3.8 870 3.4 785
 4-06 2 62 4463 3.0 135 3.2 141 (RIP)
 2nd Sr. 3-Year-Old PA All-American '15
 2nd World Dairy Expo Futurity '15
 10th Sr. 3-Year-Old International Show '15
 Sells as Lot J35

TOWER VUE PRIME TEQUILA-ET 114816452

Sire: Gil-Bar Sparkler Primetime
 Dam: Pleasant Nook Sambo Teal (EX-94)
 8-00 2 305 25000 6.0 1501 3.5 869

HURON IA CON ECTIN CRYSTALYN 23L 10214696C

CAN SUP EX-95 3E
 Nominated All-Canadian Sr. 2Y & Sr. 3Y '03 & '04
 All-Canadian 4-Year-Old 2006 & 5-Year-Old 2007
 Grand Champion RAWF '06, Res. Grand RAWF '07

BRIDON REMAKE COMERICA 8422994C

CAN EX-90
 Sire: Rock Ella Remake-ET (CAN EX)
 Dam: Jasper Renaissance's Evening (CAN EX-91)
 3 Time All-Canadian in Milking Form

SOUTH MOUNTAIN SANTANA 113511989

EX-92 5-08
 5-04 2 305 23270 5.2 1207 3.6 834
 3rd Sr. 3-Year-Old World Dairy Expo '07
 1st Fall Yearling in Milk PA All-American & WDE '05
 Jr. Champion NY Spring Show '05
 1st Fall Calf World Dairy Expo '04

3rd Dam:

Elliotts Premonition Sabrina
 (EX-93)
 6-00 2 305 15770 4.8 750 3.5 549
 1st Jr. 2-Year-Old PA All-American '02
 4th Dam: Bri-Lin Rens Sofie
 (EX-90)
 4-04 2 305 21505 5.2 1117 3.8 815
 1st 4-Year-Old NY Spring Show '00

Full Sister:

Bri-Lin Ren Sadie (EX-95)
 5-02 2 305 19310 5.3 1021 3.7 722
 1st 5-Year-Old & Grand NYS Fair '05
 1st Jr. 3 & Grand NY Spring Show '03
 5th Dam: Bri-Lin Imperial Snow
 (CAN VG-86 4*)
 6-06 2 305 19626 5.2 1025 3.9 772
 Life: 2937 138333 5.4 7458 4.1 5735
 6th Dam: Diarwood Silver Snowball
 (CAN VG-85)
 8-07 2 305 14147 6.3 886 4.6 548
 7th Dam: Diarwood Julie Spot
 (CAN VG-86)
 7-00 2 305 13210 4.8 626 3.8 500
 Life: 3079 110704 4.6 5142 3.8 2586
 8th Dam: Diarwood Shelta's Beauty
 (CAN VG-86)
 6-07 2 305 10434 5.3 558

Kueffner Holstein & Jersey Sale 2016

LOT J37

Ernest Kueffner &
Terri Packard
Boonsboro, MD
301/639-2924

SOUTH MOUNTAIN SURE TO IMPRESS

3013232676

Born: January 21, 2014 American ID: 340 / 340
2-04 2 63 4224 3.6 151 3.0 125 (RIP)
8/2/2016 Test Milking 63Lbs.

Entered in 2017 Jersey Jug Futurity

Sells Fresh 6/1/2016
Bred 7/24/2016 to
Hawarden Impuls Premier
67107510

ROCK ELLA IMPRESSION-ET 11227649

USDA GPTA 83%R -1420M -51F -40P 12/2016
AJCA GPTAT 87%R 0.8 GJUI 15.2 GJPI 84%R -117

SOUTH MOUNTAIN VERBATIM SEQUIN-ET 118031116

VG-86 2-08
2-04 2 153 10580 4.8 505 3.3 347

Maternal Sister:

South Mountain Comerica Sassy-ET (EX-91)

3-04 2 365 22818 3.8 870 3.4 785
2nd Sr. 3-Year-Old PA All-American '15
2nd World Dairy Expo Futurity '15
10th Sr. 3-Year-Old International Show '15
Sells as Lot J35

IMPRESSIVE INDIANA-ET 112391117

Sire: Hollylane Renaissance (CAN EX)
Dam: C Tops Impressive (EX-95)
National Jersey Jug Winner '96

HURONIA CONNECTIN CRYSTALYN 23L

10214696C CAN SUP EX-95 3E
Nominated All-Canadian Sr. 2Y & Sr. 3Y '03 & '04
All-Canadian 4-Year-Old 2006 & 5-Year-Old 2007
Grand Champion RAWF '06, Res. Grand RAWF '07

ARETHUSA VERBATIM RESPONSE-ET 116023076

Sire: Hollylane R Response-ET
Dam: Huronia Centurion Veronica 20J (EX-97)
6-08 2 365 24442 5.6 1434 3.6 955
World Champion of all Breeds!

SOUTH MOUNTAIN SANTANA 113511989

EX-92 5-08
5-04 2 305 23270 5.2 1207 3.6 834
3rd Sr. 3-Year-Old World Dairy Expo '07
1st Fall Yearling in Milk PA All-American & WDE '05
Jr. Champion NY Spring Show '05
1st Fall Calf World Dairy Expo '04

3rd Dam:

Elliotts Premonition Sabrina
(EX-93)
6-00 2 305 15770 4.8 750 3.5 549
1st Jr. 2-Year-Old PA All-American '02
4th Dam: Bri-Lin Rens Sofie
(EX-90)
4-04 2 305 21505 5.2 1117 3.8 815
1st 4-Year-Old NY Spring Show '00

Full Sister:

Bri-Lin Ren Sadie (EX-95)
5-02 2 305 19310 5.3 1021 3.7 722
1st 5-Year-Old & Grand NYS Fair '05
1st Jr. 3 & Grand NY Spring Show '03
5th Dam: Bri-Lin Imperial Snow
(CAN VG-86 4*)
6-06 2 305 19626 5.2 1025 3.9 772
Life: 2937 138333 5.4 7458 4.1 5735
6th Dam: Diarwood Silver Snowball
(CAN VG-85)
8-07 2 305 14147 6.3 886 4.6 548
7th Dam: Diarwood Julie Spot
(CAN VG-86)
7-00 2 305 13210 4.8 626 3.8 500
Life: 3079 110704 4.6 5142 3.8 2586
8th Dam: Diarwood Shelta's Beauty
(CAN VG-86)
6-07 2 305 10434 5.3 558

LOT J38

Ernest Kueffner &
Terri Packard
Boonsboro, MD
301/639-2924

SOUTH MOUNTAIN EXCITING SUMMER

3134122901

Born: June 1, 2016 American ID: 387 / 387

BRIDON EXCITATION 8572453C

CAN EX-90 2-00
CDCB GPTA 98%R -1157M -32F -36P 4/2016
AJCA GPTAT 98%R 0.8 GJUI 28.3 GJPI 97%R -100

SOUTH MOUNTAIN SURE TO IMPRESS 3013232676

VG-86 2-04
2-04 2 63 4224 3.6 151 3.0 125 (RIP)

LESTER SAMBO 658836

Sire: Highland Duncan Lester
Dam: Boomer Belle (EX-93)
5-11 2 305 20050 5.0 1000 3.7 745

JASPAR RENAISSANCES EVENING 599920

CAN EX-91 3E 8-05
6-11 2 305 23027 5.9 1378 3.8 877
3 Time All-Canadian in Milking Form

ROCK ELLA IMPRESSION-ET 11227649

Sire: Impressive Indiana-ET
Dam: Huronia Connectin Crystalyn 23L
(CAN SUP EX-95 3E)
Nominated All-Canadian Sr. 2Y & Sr. 3Y '03 & '04
All-Canadian 4-Year-Old 2006 & 5-Year-Old 2007

SOUTH MOUNTAIN VERBATIM SEQUIN-ET 118031116

VG-86 2-08
2-04 2 153 10580 4.8 505 3.3 347

3rd Dam: South Mountain Santana (EX-92)

5-04 2 305 23270 5.2 1207 3.6 834
3rd Sr. 3-Year-Old World Dairy Expo '07
1st Fall Yrlg. in Milk PA All-American & WDE '05
Jr. Champion NY Spring Show '05
1st Fall Calf World Dairy Expo '04

4th Dam:

Elliotts Premonition Sabrina
(EX-93)
6-00 2 305 15770 4.8 750 3.5 549
1st Jr. 2-Year-Old PA All-American '02
5th Dam: Bri-Lin Rens Sofie
(EX-90)
4-04 2 305 21505 5.2 1117 3.8 815
1st 4-Year-Old NY Spring Show '00

Full Sister:

Bri-Lin Ren Sadie (EX-95)
5-02 2 305 19310 5.3 1021 3.7 722
1st 5-Year-Old & Grand NYS Fair '05
1st Jr. 3 & Grand NY Spring Show '03
6th Dam: Bri-Lin Imperial Snow
(CAN VG-86 4*)
6-06 2 305 19626 5.2 1025 3.9 772
Life: 2937 138333 5.4 7458 4.1 5735
7th Dam: Diarwood Silver Snowball
(CAN VG-85)
8-07 2 305 14147 6.3 886 4.6 548
8th Dam: Diarwood Julie Spot
(CAN VG-86)
7-00 2 305 13210 4.8 626 3.8 500
Life: 3079 110704 4.6 5142 3.8 2586
9th Dam: Diarwood Shelta's Beauty
(CAN VG-86)
6-07 2 305 10434 5.3 558



HOLSTEIN ASSOCIATION TERMS AND CONDITIONS FOR PUBLIC SALES

EFFECTIVE MARCH 2, 1996 - Amended October 1, 1997, June 28, 2000, June 23, 2002, and March 26, 2010

TERMS: The terms of the sale are cash unless arrangements are made prior to the sale or are printed in the sale catalog. Only when the above conditions are met will the buyer be entitled to the warranties listed below. In no case will animals be released unless settlement is made with the clerk of the sale.

RESPONSIBILITY: The seller, buyer, and manager of this sale are obligated to comply with the provisions of these terms and conditions.

EXPORT SALES: Buyer assumes all responsibility for health tests required by the importing country.

BIDS: The highest bidder is the buyer. Bidding parties or their agents are responsible for all bids placed. Every animal or lot presented for bidding is pledged to absolute sale. In case of dispute, the animal or lot will again be put up for advance bids, and if there is no advance bid, the animal or lot will be sold to the person the auctioneer accepted the last bid from. In case two or more claim the bid, the auctioneer will indicate the party whose bid he recognized. Other claimants will be given an opportunity to increase the bid and bidding will be restricted to the two or more claimants.

BY-BIDDING: Bidding directly or indirectly by the sole owner of any animal or lot is prohibited unless the intention to bid is disclosed specific to each animal in the catalog and announced when the animal enters the ring. Bidding by any member of a partnership, syndicate, or other entity having an ownership interest in an animal or lot is permitted.

TRANSFER OF OWNERSHIP: For all Registered HolsteinsSM, the transfer of ownership to the buyer will be recorded on the records of Holstein Association USA and a certificate of registration showing that transfer of ownership will be provided to the buyer free of charge. For embryos, the transfer of ownership to the buyer will be recorded on the records of Holstein Association USA free of charge to the buyer.

RISK: All animals located at sale site are at the purchaser's risk as soon as struck off, but will be cared for free of charge for a maximum of 24 hours following the end of the sale.

WARRANTIES:

- 1) Each consignor warrants clear title to the animal or lot, and the right to sell same.
- 2) To the best of the seller's knowledge, each animal is sound and healthy in every respect and embryos have been recovered, processed, frozen, transferred and graded in keeping with IETS recommendations unless otherwise noted in the catalog or announced from the auction stand. Every precaution will be taken to represent the physical condition of each lot exactly as is known. Examination of all purchases should be made immediately after the purchase and before the close of the sale, and if found not to be as represented, complaint must be reported to the sale management before the close of the sale. In the event no complaint is filed, it is understood that the buyer assumes full ownership in the case of animals at sale site together with all risks, after which no representations of the seller can be challenged through the sale management. Heifers that never calved are in no way guaranteed as to the condition of their udders following calving.

3) Breeding Warranty

The seller guarantees all animals to be breeders, but not beyond the purchase price, with the following understanding:

- a. Males - Should any bull after reaching the age of fourteen months fail to prove a breeder after being used for two months on cows or heifers known to be breeders, the matter shall be reported in writing to the seller within three months of the sale date. The report must include the animal's examination record, a written statement of treatment, and a statement of the animals' inability to breed,

by a licensed veterinarian. The seller has the option to refund the purchase price or make other settlement that is satisfactory to the buyer. In either case the rights of ownership of the animal return to the seller. The seller makes no guarantees with respect to the ability to freeze semen.

- b. Females - All females are guaranteed to be breeders with the exception of:
 1. Cows over 7 years of age when sold;
 2. Cows and/or heifers carrying a pregnancy that is the result of an embryo transfer.

Report of a non-breeder must occur in writing within 3 months of the date of sale or before the animal reaches 21 months of age and must be submitted to the seller. The report must include the animal's examination record, a written statement of treatment, and a statement of the animals' inability to breed, by a licensed veterinarian. The seller has the option to refund the purchase price or make other settlement that is satisfactory to the buyer. In either case the rights of ownership of the animal return to the seller.

Females bred when sold and pronounced in calf are presumed to be pregnant but pregnancy is not guaranteed unless so announced. The seller makes no warranty that pregnant cows will deliver calves or that they will carry calves full term.

- c. If, after the sale, embryos or oocytes are recovered from a female or an attempt is made to superovulate her, this negates the breeding warranty unless there is a separate written agreement between buyer and seller.

SHIPPING: Assistance will be given in arranging shipping of the animals after the sale. All costs, risks and responsibility will be borne by the purchaser.

PEDIGREE INFORMATION: All production, classification, type and production summaries are current. Only information recorded on Holstein Association USA pedigrees is used. Any production or classification records supplied by the seller or consignor will be properly identified as provided by owner. Records in progress are identified as such.

GENOMIC INFORMATION: If genomic information on the animal or embryo is available, it must be dated and disclosed at or before the time of sale.

EMBRYO TRANSFER: All registered animals that have resulted from embryo transfer are identified with one of the following suffixes in the name: ET, ETS (from split embryo), or ETN (from nuclear transfer). If unregistered, the appropriate technology will be identified. Donor dams are identified.

HEALTH WARRANTY: The seller will provide an official health certificate to the buyer for each animal showing the results of all health tests made in preparation for this sale as required by the state where the cattle reside. Other health tests completed for this sale will be disclosed.

ERRORS: The material in this catalog has been carefully edited. If any errors or omissions are discovered, they will be announced. Such announcements take precedence over that printed in this catalog.

ACCIDENT: The sale management, the consignors, and the owner of the grounds will not be responsible in any case for the condition of the grounds or the behavior of the animals and disclaim any liability in the event of personal accident or property loss.

LIMITATIONS OF WARRANTIES: Warranties contained herein, unless terminated earlier, will cease upon the resale of an animal.

Holstein Association USA, Inc. • 1 Holstein Place • Brattleboro, VT 05302-0808 • toll-free: 800.952.5200 • www.holsteinusa.com

*Pedigrees and other information in this book are compiled and printed with extreme care by Taylor Made Designs.

Taylor Made Designs assumes no liability for any errors or omissions.

Holstein Index

Aphrodites Atwood Aria-ET	H33
Aphrodites GW Adrian-ET Neer, Paul	H36
Aphrodites GW Amelia	H34
Ataras Goldwyn Alanna-ET Neer, Paul & Ernest Kueffner	H27
BBM Sympatico CA Ali-Red-ET	H28
Butlerview GC AB 9280-ET Hetts, Lucas	H21
Cloverhill DB Mamba-Red Norton, Caleb	H20
Cloverhill Defiant Ivanka Norton, Caleb	H16
Cloverhill Dmbk Amber-Red Norton, Caleb	H43
Cloverhill Doormn Adelia Norton, Caleb	H39
Cloverhill Doormn Avatar-ET Norton, Caleb	H40
Ernest Anthony GW Tia-ET	H11
Ernest-Anthony Alexis-ET	H31
Ernest-Anthony Alivia-ET Ernest Kueffner & Lucas Hetts	H32
Ernest-Anthony Allegra-ET	H29
Ernest-Anthony Arch Amelia	H35
Ernest-Anthony Arlene-ET	H42
Ernest-Anthony Avery-ET	H38
Ernest-Anthony G Tiffany-ET	H12
Ernest-Anthony GS Teal-ET	H14
Ernest-Anthony GW Torrey-ET	H13
Ernest-Anthony MS Theory-ET Packard, David	H3
Ernest-Anthony Onyx-ET	H2
Ernest-Anthony Tamron-ET	H9
Ernest-Anthony Tempting-ET	H7
Ernest-Anthony Terra-ET	H8
Ernest-Anthony Theresa-ET	H10
Ernest-Anthony WB Alison-ET	H30
Ernest-Anthony WB Athena-ET Packard, David	H37
Fradon Gold Chip Toni Ernest Kueffner & Rodney Hetts	H15
Gold-Barbara After Bingo-ET	H19
Gold-Barbara Bernadette-ET	H18
Hez Wdbk Aurora-ET Kueffner, Heath & Hetts	H41
Ko-Klassic Glauco Genevieve Neer, Angie & June Kocher	H24
Maplekeys Sid Odyssey	H1
Mr R-N-V Armani Atrium-ET	H26
Ms AfterDark-ET Hetts, Rodney & Alan Cook.....	H22
Ms Armani Lace-Red-ET	H48
Ms Atwood Lacey-ET	H45
Ms Atwood Lexy-ET	H44
Ms Atwood Libby-ET	H46
Ms Doorman Loyal-ET	H47
Ms Gold Barbara Brooke-ET	H17
Ms Libyes Armani Lyza-ET	H49
Ms Libyes Wind Lysette-ET	H50
MS R-N-V Armani Atira-ET Neer, Paul & Shannon, Dwyer	H25
Penncross Byway Thrill Packard, David	H4
Penncross Doorman Thea Packard, David	H6
Penncross Theodorable-ET Packard, David	H5
Prestige-Gen Baby Girl-ET Price & Hetts	H23

Catalog produced by:



Gretchen Taylor
24807 Neon Road
West Union, IA 52175
563/379-1738 gbt98@aol.com

Jersey Index

Chilli Premier Cinema-ET	J1
Dixies Showdown Delight-ET	Kueffner, Packard & Jon Prokop J4
Elliotts Chavez Renee-ET	J6
Elliotts Chavez Roxie-ET	J7
Elliotts Councillor Cora-ET	J3
Elliotts Exciting Rosae-ET	J20
Elliotts Showdown Roxanne	J21
Elliotts Tequila Suspense-ET	Rockwell, & A&A Fasnacht J30
Forever Hopeful G Frapp Reese {6}-P ...	Skarka, Brian J24
Jemi Chief Justice	Reasner, Jeff & Michele J29
Premier Delta Dawn	Kueffner, Packard & Fasnacht J5
Rosebuds Premier Reason-ET	Kueffner, Packard & O'Keefe J19
Rosebuds Premier Rhyme-ET	Kueffner, Packard & O'Keefe J18
South Mountain BBT Jam-TWIN	J25 1/4
South Mountain BBT Jelly-TWIN	J25 1/2
South Mountain Cayenne Sophia	J31
South Mountain Comerica Sassy-ET	J35
South Mountain Councillor Jeneva-ET	J27
South Mountain Councillor Jenna-ET	J26
South Mountain Councillor Jeri-ET	J28
South Mountain Exciting Roadtrip-ET	J22
South Mountain Exciting Summer	J38
South Mountain HG Susannah	J32
South Mountain Incentive Coco	J2
South Mountain Incentive Reign-ET	J8
South Mountain Incentive Ritzy-ET	J9
South Mountain Incentive Royal-ET	J10
South Mountain Premier Sprite	J34
South Mountain Showdown Raleigh-ET	J17
South Mountain Showdown Reba-ET	J16
South Mountain Superb Incentive	J36
South Mountain Sure To Impress	J37
South Mountain Tequila Jem	J25
South Mountain Voltage Radiant-ET	J13
South Mountain Voltage Rapture-ET	J11
South Mountain Voltage Rave-ET	J12
South Mountain Voltage Rhythm-ET	J14
South Mountain Voltage Riviera-ET	J15
South Mountain Santanas Spirit-ET	J33
Townside Tequila Dee Lila	Reasner, Jeff & Michele J23

Embryos

After Dark X Supersire	Cook & Hetts H22A	Libby X Mogul	H46A
Alexis X Diamondback	H31A	Libby X McCutchen	H46B
Alison X Brokaw	H30A	Loyal X Mogul	H47A
Allegra X Brokaw	H29A	Loyal X Brokaw	H47B
Ambrosia X Acme	H42A	Odyssey X Windbrook	H1A
Aphrodite X Acme	H33A	Silk X Cashcoin	H51A
Lacey X McCutchen	H45A	Silk X Dom	H51B
Lexy X McCutchen	H44A	JERSEY - Cosmo X Guimo Joel	J2A

LIVE INTERNET BIDDING AT

www.cowbuyer.com



- View/bid online in Real Time
- Registration is required. Please register at least one (1) hour prior to sale time at www.cowbuyer.com
- High Speed Internet is required. Slower speed will not permit you to bid and keep pace in real time.
- Terms: Purchasing online constitutes a legal contract and promise for payment of purchases. All purchases must be paid within ten (10) days of sale date and prior to load out or delivery of cattle purchased.
- Cowbuyer.com is a service provider and is not responsible for the activity or inactivity of any technology, internet connection at the sale site or connection and technology of the bidders.

For questions or information, contact:

Aaron Ray Tompkins – 336/363-4639, atompkin@vt.edu

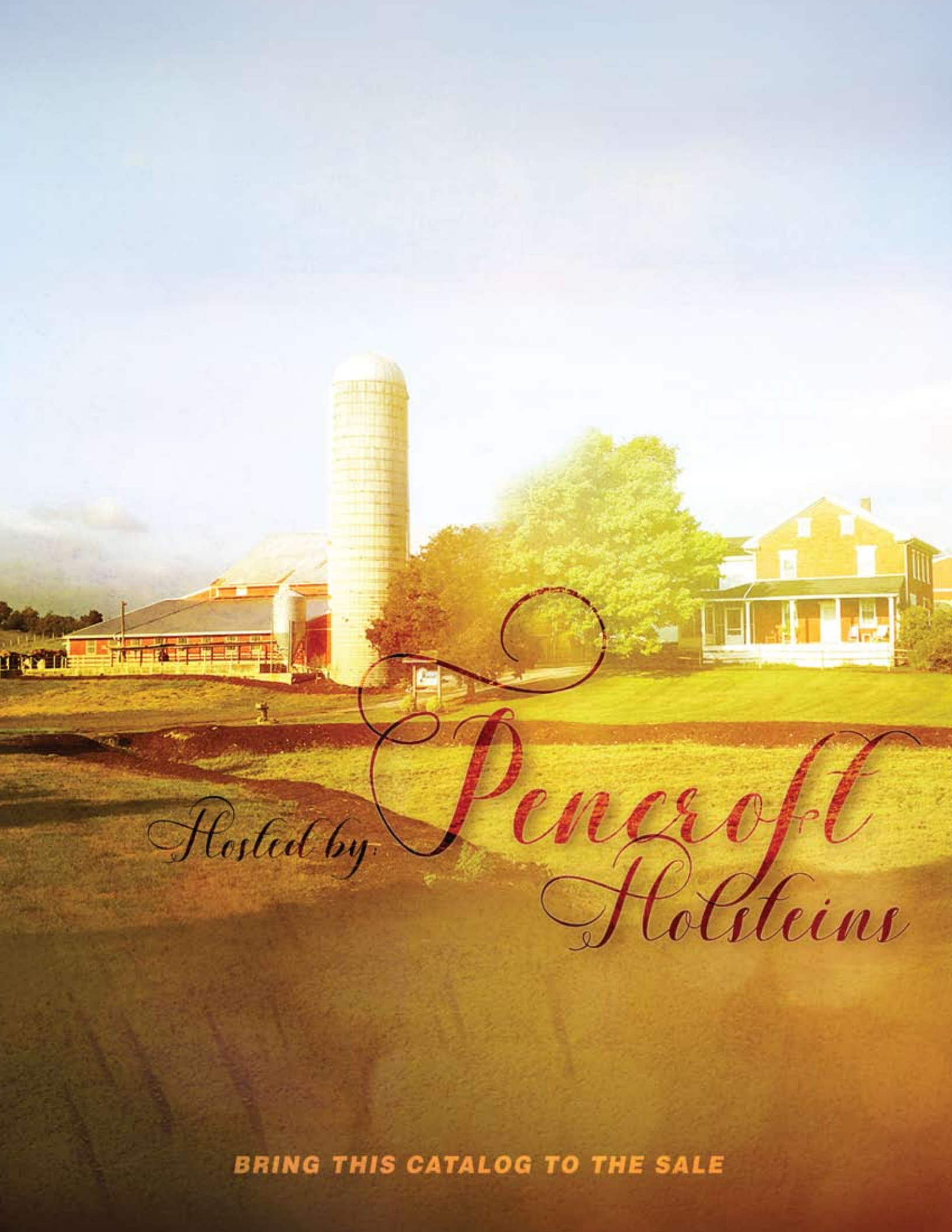

Hosted by *Pencroft*
Holsteins

BRING THIS CATALOG TO THE SALE